



2026 EVENT MAPS



TO TRANSPORTER PRE-STAGING (VIA I-71 N)

Directions

1. Take I-71 N to Exit 169 (OH-13 / Mansfield / Bellville)
2. Turn left onto OH-13 S, following signs for Snow Trails
3. Turn right onto Possum Run Rd
4. Turn right to continue on Possum Run Rd
5. Turn left to continue on Possum Run Rd
6. Park in designated IMSA Transporter Staging Lot at Snow Trails (red shaded area)

Notes

- Address: 3100 Possum Run Rd, Mansfield, OH 44903
- Refer to Official Schedule / SR for detailed Staging & Load-In instructions

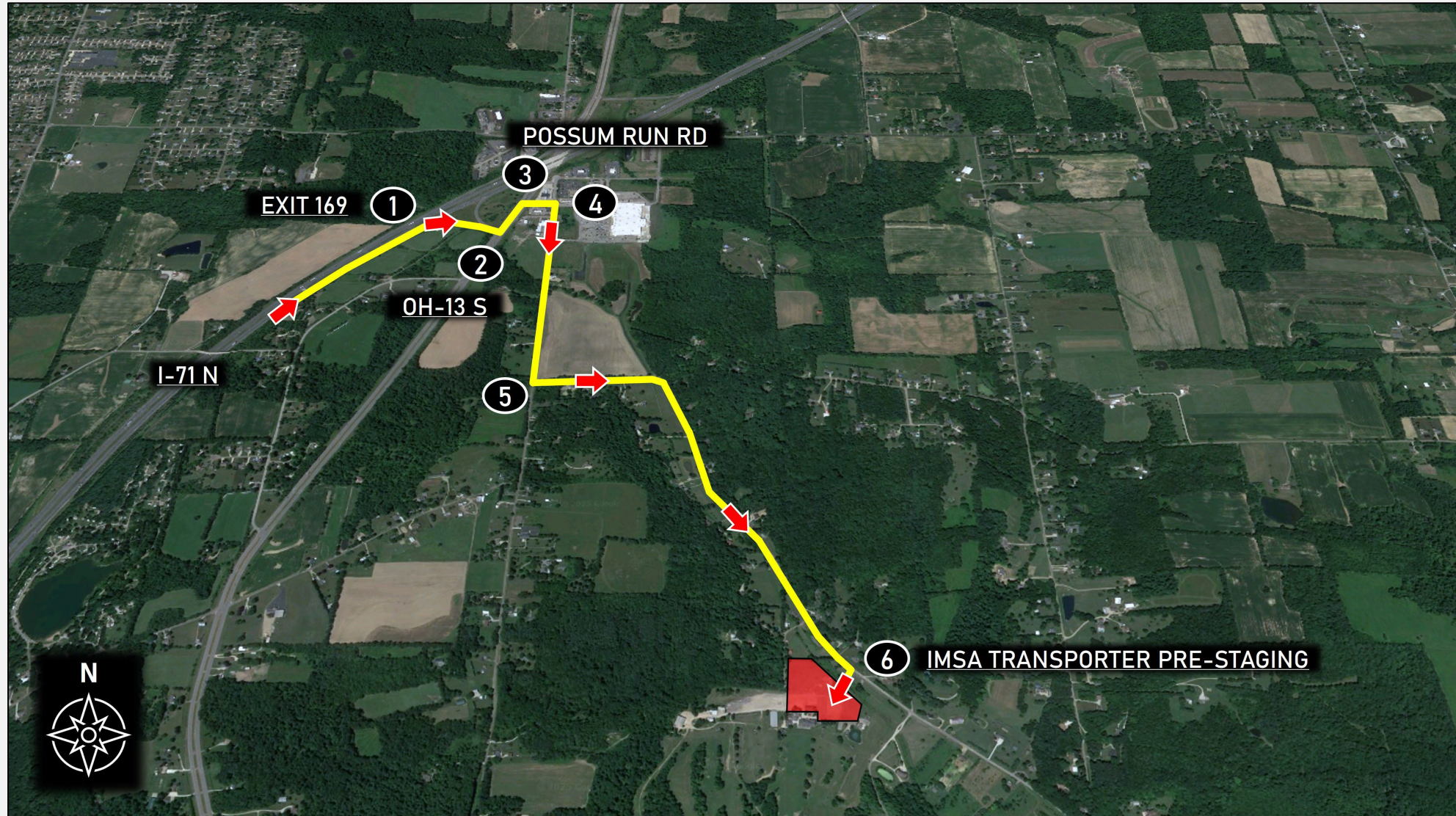

TO TRANSPORTER PRE-STAGING (VIA I-71 S)

Directions

1. Take I-71 S to Exit 169 (OH-13 / Mansfield / Bellville)
2. Turn left onto OH-13 S, following signs for Snow Trails
3. Turn left onto Possum Run Rd
4. Turn right to continue on Possum Run Rd
5. Turn left to continue on Possum Run Rd
6. Park in designated IMSA Transporter Staging Lot at Snow Trails (red shaded area)

Notes

- Address: 3100 Possum Run Rd, Mansfield, OH 44903
- Refer to Official Schedule / SR for detailed Staging & Load-In instructions

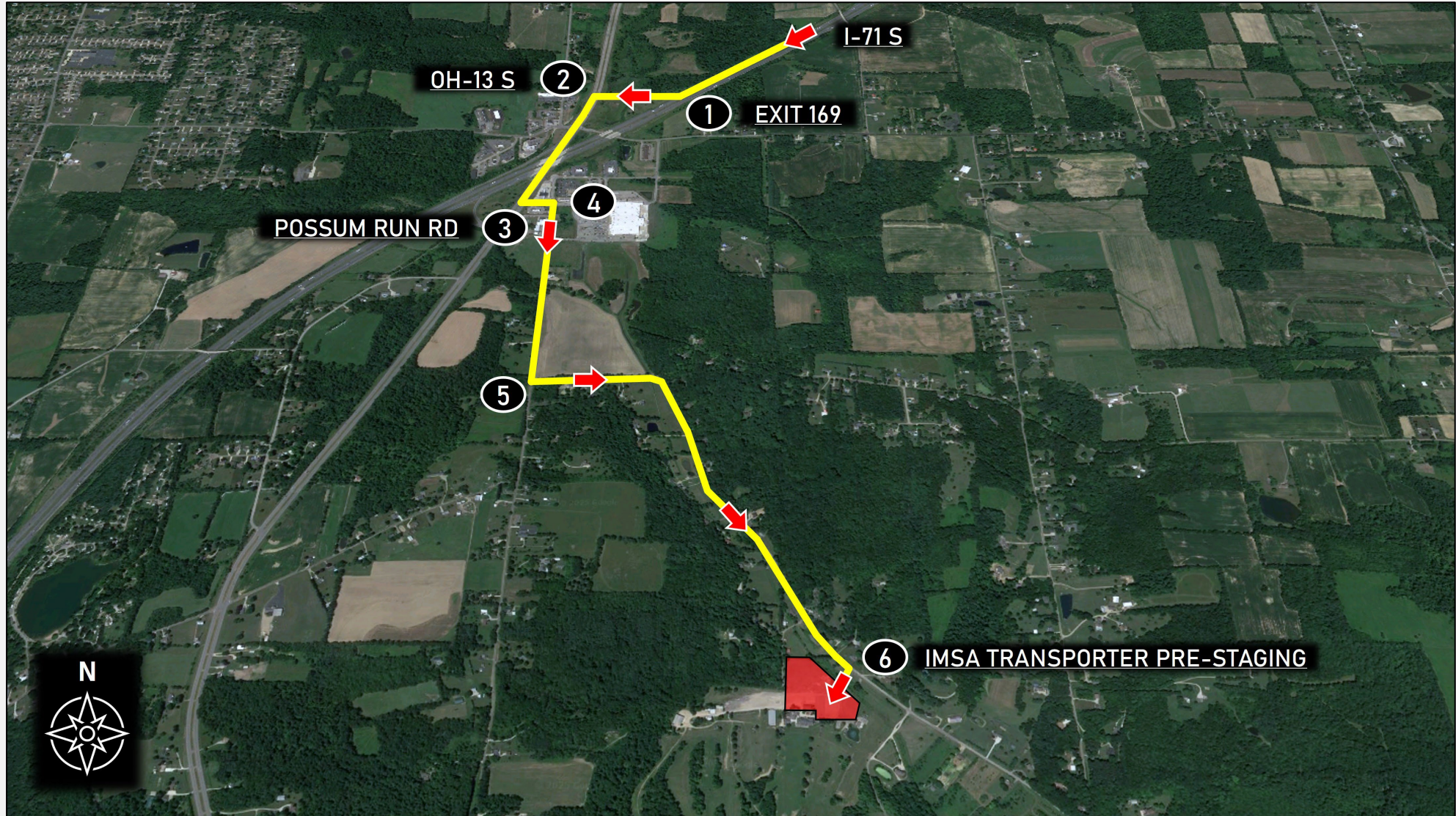

TO IMSA REGISTRATION

Directions

1. Take Steam Corners Rd to Mid-Ohio Gate 3
2. Proceed to IMSA Registration (red shaded area)

Notes

- Track Address: 7721 Steam Corners Rd, Lexington, OH 44904
- Refer to Official Schedule / SR for Registration hours of operation

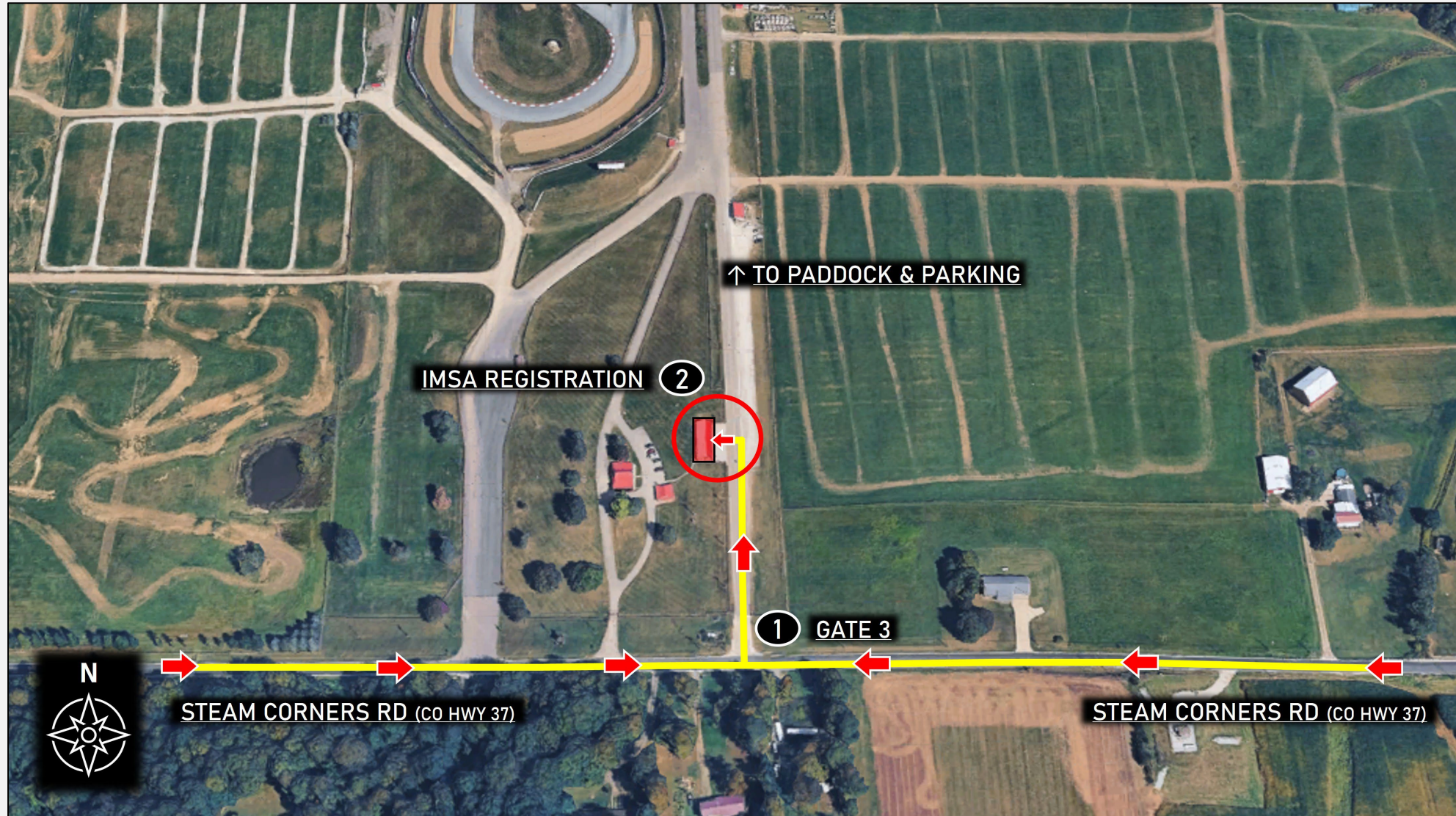

TO HANGTAG PARKING

Directions

1. Take Steam Corners Rd to Mid-Ohio Gate 3
2. Proceed to IMSA Hangtag Parking (blue shaded area)

Notes

- Track Address: 7721 Steam Corners Rd, Lexington, OH 44904
- IMSA annual parking passes (hangtags) valid at this event

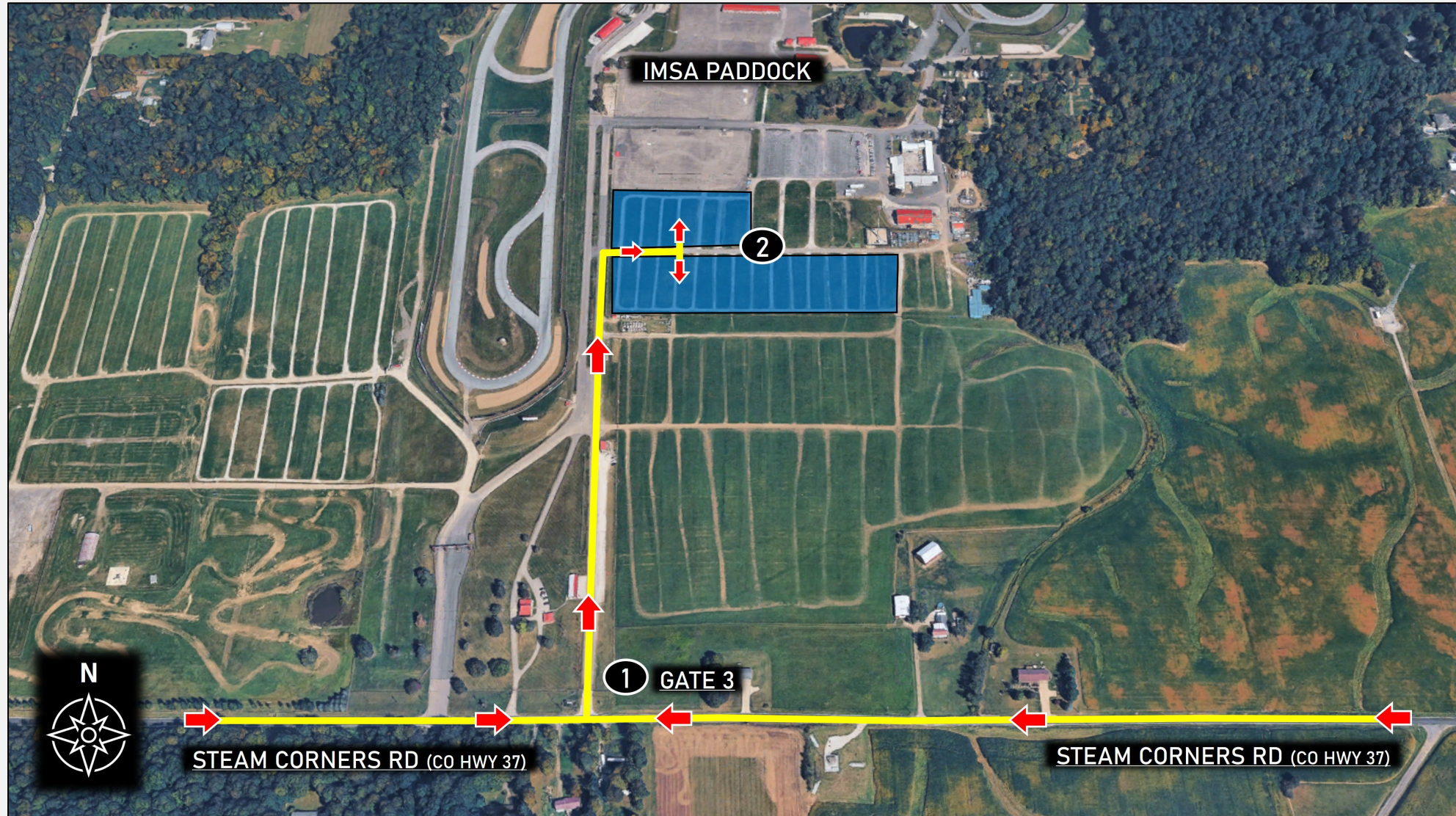

TRACK MEETING ROOM LOCATION

Notes

- Track Meeting Room is located in Mid-Ohio Maintenance Garage (yellow shaded area)
- Proper credentials required for paddock entry
- Refer to Official Schedule / SR for Series-Specific Briefing details



CARE CENTER LOCATION

Notes

- Care Center is located at Pit Out (yellow shaded area)
- Refer to Official Schedule / SR for Care Center hours of operation



APEX CAFÉ LOCATION

Notes

- Apex Café tent located east of Tower, near pond
- Race team catering provided by Scheper Event Group
- Contact Kaitlin Scheper for more information (contact info located in Official SR "General Event / Track Info" section #5)



TO FALSE GRID & PIT LANE

Directions

1. Exit respective Paddock to False Grid Access Road
2. Proceed along False Grid Access Road
3. Enter False Grid area (blue shaded area)
4. Exit False Grid to Pit Lane as directed by IMSA Officials

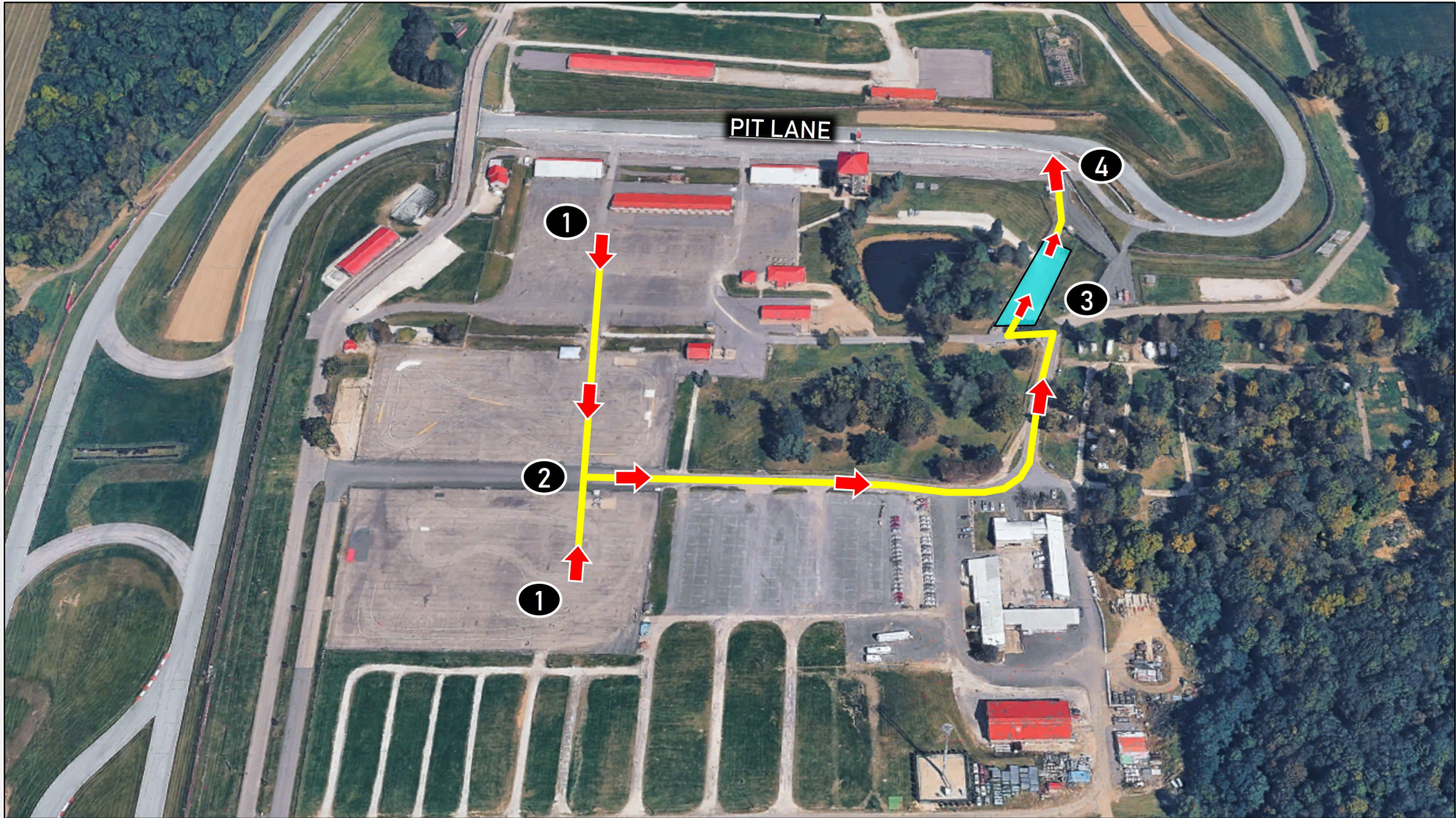



2026 EVENT MAPS

