

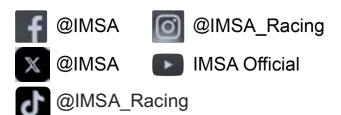

**O'Reilly Auto Parts 4 Hours Of Mid-Ohio  
Mid-Ohio Sports Car Course  
June 5 - 7, 2026**

**Official Schedule**

<p align="center"><b>Registration Hours</b></p> <p>Thu., 6/4 7:00 am - 5:00 pm          Fri., 6/5 7:00 am - 4:00 pm          Sat., 6/6 8:00 am - 4:30 pm          Sun., 6/7 7:00 am - 1:00 pm</p> <p>IMSA Registration Location:          Registration Building at Gate 3</p>	<p align="center"><b>Inspection: IMSA Michelin Pilot Challenge</b></p> <p><u>Pre-Event Inspection (By Appt.):</u>          Thu., 6/4 1:30 pm - 5:30 pm          IMSA Pilot Challenge Series Tech Tent</p> <p><u>Voluntary Technical Inspection Hours (By Reservation):</u>          Thu., 6/4 5:30 pm - 6:30 pm          Fri., 6/5 7:30 am - 12:00 pm          Fri., 6/5 1:00 pm - 2:30 pm</p> <p><u>Voluntary Technical Inspection Hours: Open / No Reservation Required:</u>          Fri., 6/5 2:30 pm - 5:30 pm          Sat., 6/6 7:30 am - 11:30 am          Sat., 6/6 1:00 pm - 3:30 pm          Sun., 6/7 7:30 am - 10:30 am</p>	<p align="center"><b>Inspection: Whelen Mazda MX-5 Cup Presented By Michelin</b></p> <p><u>Technical Inspection Hours:</u>          Thu., 6/4 4:00 pm - 5:30 pm          Fri., 6/5 11:30 am - 2:00 pm          Fri., 6/5 3:00 pm - 5:30 pm          Sat., 6/6 8:30 am - 10:00 am          Sat., 6/6 1:00 pm - 2:30 pm          Sat., 6/6 4:30 pm - 6:00 pm          Sun., 6/7 By Appointment</p>	<p align="center"><b>Inspection: Mustang Challenge</b></p> <p><u>Pre-Event &amp; Technical Inspection (By Appt.):</u>          Thu., 6/4 2:00 pm - 5:30 pm          Mustang Challenge Series Tech Tent</p> <p><u>Technical Inspection Hours:</u>          Fri., 6/5 7:30 am - 11:00 am          Fri., 6/5 1:30 pm - 5:30 pm          Sat., 6/6 7:00 am - 8:45 am          Sat., 6/6 12:00 pm - 12:45 pm          Sun., 6/7 7:30 am - 8:15 am</p> <p>Tech closed during MC on-track activities</p>
<p align="center"><b>Inspection: IMSA VP Racing SportsCar Challenge</b></p> <p><u>Pre-Event Inspection (By Appt.):</u>          Thu., 6/4 2:00 pm - 5:30 pm          IMSA Challenge / Single-Make Series Tech Tent</p> <p><u>Technical Inspection Hours:</u>          Fri., 6/5 7:30 am - 12:00 pm          Fri., 6/5 1:30 pm - 5:30 pm          Sat., 6/6 7:00 am - 8:45 am          Sat., 6/6 11:45 am - 12:15 pm          Sun., 6/7 6:45 am - 7:30 am</p>	<p align="center"><b>Briefings: IMSA Michelin Pilot Challenge</b></p> <p><u>Team Manager Briefing</u>          Fri., 6/5 12:30 pm</p> <p><u>Driver &amp; Team Manager Briefing</u>          Sun., 6/7 8:30 am</p> <p>Location: M-O Maintenance Garage</p>	<p align="center"><b>Briefings: Whelen Mazda MX-5 Cup Presented By Michelin</b></p> <p><u>Team Manager Briefing</u>          Thu., 6/4 2:45 pm</p> <p><u>Driver &amp; Team Manager Briefing</u>          Sat., 6/6 1:45 pm</p> <p>Location: M-O Maintenance Garage</p>	<p align="center"><b>Briefings: Mustang Challenge</b></p> <p><u>Team Manager Briefing</u>          Thu., 6/4 3:30 pm</p> <p><u>Driver &amp; Team Manager Briefing</u>          Sat., 6/6 12:30 pm</p> <p>Location: M-O Maintenance Garage</p>



**Briefings: IMSA VP Racing  
SportsCar Challenge**

**Team Manager Briefing**  
Thu., 6/4 2:00 pm  
**Driver & Team Manager Briefing**  
Sat., 6/6 11:00 am  
Location: M-O Maintenance Garage

**Infield Care Center Hours**

Thu., 6/4 7:00 am - 7:00 pm  
Fri., 6/5 7:00 am - 6:00 pm  
Sat., 6/6 7:00 am - 6:45 pm  
Sun., 6/7 7:00 am - 5:30 pm

Outside of these hours call 911

**Series Listing:**

**IMSA MICHELIN PILOT CHALLENGE (MICHELIN CHALLENGE)**

WHELEN MAZDA MX-5 CUP PRESENTED BY MICHELIN (MAZDA MX-5)

MUSTANG CHALLENGE NORTH AMERICA (MUSTANG CHALLENGE)

IMSA VP RACING SPORTSCAR CHALLENGE (VP CHALLENGE)

**Monday, June 1, 2026**

8:00 am IMSA Transporters park and IMSA set up  
8:00 am IMSA Tech Ops Transporter park and set up in TV Compound  
8:00 am IMSA Tech Ops set up in paddock

**Tuesday, June 2, 2026**

8:00 am IMSA Set Up  
8:00 am - 7:00 pm T&S and TV cabling access on-track (cold track)

**Wednesday, June 3, 2026**

8:00 am IMSA Set Up  
8:00 am - 7:00 pm T&S and TV cabling access on-track (cold track)  
12:00 pm Industry Suppliers (Michelin, VP Racing, Airgas) Load-In  
3:00 pm Industry and Manufacturer Support Load-In (must not open or unload until notified by IMSA)

**Thursday, June 4, 2026**

7:00 am IMSA Set Up  
7:00 am - 6:00 pm T&S and TV cabling access on-track (cold track)  
**7:00 am** **MICHELIN CHALLENGE COMPETITOR TRANSPORTERS MOVE FROM PRE-STAGING LOCATION TO TRACK** (per IMSA Logistics)  
7:00 am **VP CHALLENGE COMPETITOR TRANSPORTERS MOVE FROM PRE-STAGING LOCATION TO TRACK** (per IMSA Logistics)  
8:00 am IMSA Set Up  
**9:00 am** **MICHELIN CHALLENGE COMPETITOR TRANSPORTER LOAD-IN** (per IMSA Logistics) Teams must not open/unload until 1:00 pm  
9:00 am **MUSTANG CHALLENGE COMPETITOR TRANSPORTERS MOVE FROM PRE-STAGING LOCATION TO TRACK** (per IMSA Logistics)  
9:00 am **VP CHALLENGE COMPETITOR TRANSPORTER LOAD-IN - MUST NOT OPEN/UNLOAD UNTIL 1:00 PM**  
9:30 am - 10:30 am Support Suppliers load-in  
10:00 am **MAZDA MX-5 COMPETITOR TRANSPORTERS MOVE FROM PRE-STAGING LOCATION TO TRACK** (per IMSA Logistics)  
11:00 am **MUSTANG CHALLENGE COMPETITOR TRANSPORTER LOAD-IN - NO OPENING UNTIL 1:00 PM**  
12:00 pm **MAZDA MX-5 COMPETITOR TRANSPORTER LOAD-IN - MUST NOT OPEN/UNLOAD UNTIL 1:00 PM**  
**1:00 pm** **MICHELIN CHALLENGE COMPETITOR TRANSPORTER OPEN AND UNLOAD - PIT EQUIPMENT SETUP MAY COMMENCE**  
1:00 pm **VP CHALLENGE COMPETITOR TRANSPORTER OPEN AND UNLOAD**  
1:00 pm **MAZDA MX-5 COMPETITOR TRANSPORTER OPEN AND UNLOAD**  
1:00 pm **MUSTANG CHALLENGE OPEN/UNLOAD TRANSPORTERS**  
4:00 pm - 6:00 pm TRACK WALK - Walk Only (Must not embark after 5:15 pm)  
6:00 pm Pit Lane Closed

**Friday, June 5, 2026**

6:30 am - 8:15 am IMSA T&S Transponder Checks / TV cabling / Track Inspection / Signage  
7:00 am Pit Lane Open  
8:25 am - CCL IMSA Course Clearance Lap  
8:30 am - 9:10 am **PRACTICE #1 - VP CHALLENGE**  
9:20 am - CCL IMSA Course Clearance Lap  
9:25 am - 9:55 am **PRACTICE #1 - MUSTANG CHALLENGE**  
10:05 am - CCL IMSA Course Clearance Lap  
10:10 am - 10:50 am **PRACTICE #1 - MAZDA MX-5**  
10:50 am - 12:50 pm Lunch  
10:55 am - 12:15 pm T&S and TV cabling access to track  
12:20 pm - 12:35 pm Media on-track activity (hot track)  
**12:30 pm** **MICHELIN CHALLENGE TEAM MANAGER BRIEFING - MAINTENANCE GARAGE**  
12:45 pm - CCL IMSA Course Clearance Lap  
12:50 pm - 1:30 pm **PRACTICE #2 - VP CHALLENGE**  
1:40 pm - CCL IMSA Course Clearance Lap  
1:45 pm - 2:15 pm **PRACTICE #2 - MUSTANG CHALLENGE**  
2:25 pm - CCL IMSA Course Clearance Lap  
2:30 pm - 3:10 pm **PRACTICE #2 - MAZDA MX-5**  
3:20 pm - CCL IMSA Course Clearance Lap  
**3:25 pm - 4:25 pm** **PRACTICE #1 - MICHELIN CHALLENGE**  
4:40 pm - 5:55 pm **MICHELIN CHALLENGE - PIT LANE AUTONOMOUS FUEL RIG REFUELING** (CARS MUST NOT BE DRIVEN ON THE PIT LANE, SEE SR)  
7:00 pm Pit Lane Closed



## **Saturday, June 6, 2026**

6:00 am - 8:45 am IMSA T&S Transponder Checks / TV cabling / Track Inspection / Signage  
8:00 am Pit Lane Open  
8:45 am - CCL IMSA Course Clearance Lap  
8:50 am - 9:05 am QUALIFYING - VP CHALLENGE GSX  
9:10 am - 9:25 am QUALIFYING - VP CHALLENGE P3  
9:35 am - CCL IMSA Course Clearance Lap  
9:40 am - 9:55 am QUALIFYING - MUSTANG CHALLENGE  
10:05 am - CCL IMSA Course Clearance Lap  
10:10 am - 10:30 am QUALIFYING - MAZDA MX-5  
10:40 am - CCL IMSA Course Clearance Lap  
**10:45 am - 11:45 am** **PRACTICE #2 - MICHELIN CHALLENGE**  
11:30 am - 12:00 pm MUSTANG CHALLENGE - AUTOGRAPH SESSION - SERIES TRANSPORTER  
11:45 am - 12:45 pm Lunch  
11:55 am - 12:15 pm Mid-Ohio Car Corral Parade Laps (IMSA)  
12:15 pm - 12:25 pm Mid-Ohio on-track activity (hot track)  
12:25 pm - 12:40 pm T&S and TV cabling access to track  
12:30 pm - 1:00 pm MAZDA MX-5 - AUTOGRAPH SESSION - SERIES TRANSPORTER  
12:40 pm - 12:45 pm PRE-RACE - VP CHALLENGE  
12:45 pm - 1:30 pm RACE #1 - VP CHALLENGE - 45 MINUTES  
1:50 pm - 1:55 pm PRE-RACE - MUSTANG CHALLENGE  
1:55 pm - 2:40 pm RACE #1 - MUSTANG CHALLENGE - 45 MINUTES  
3:00 pm - 3:05 pm PRE-RACE - MAZDA MX-5  
3:05 pm - 3:50 pm RACE #1 - MAZDA MX-5 - 45 MINUTES  
4:05 pm - CCL IMSA Course Clearance Lap  
**4:10 pm - 4:25 pm** **QUALIFYING - MICHELIN CHALLENGE TCR**  
**4:30 pm - 4:45 pm** **QUALIFYING - MICHELIN CHALLENGE GS**  
6:45 pm Pit Lane Closed

## **Sunday, June 7, 2026**

6:00 am - 7:45 am IMSA T&S Transponder Checks / TV cabling / Track Inspection / Signage  
7:00 am Pit Lane Open  
7:55 am - 8:00 am PRE-RACE - VP CHALLENGE  
8:00 am - 8:45 am RACE #2 - VP CHALLENGE - 45 MINUTES  
**8:30 am** **MICHELIN CHALLENGE DRIVER AND TEAM MANAGER BRIEFING - MAINTENANCE GARAGE**  
9:00 am - 9:05 am PRE-RACE - MUSTANG CHALLENGE  
9:05 am - 9:50 am RACE #2 - MUSTANG CHALLENGE - 45 MINUTES  
**10:00 am - 10:30 am** **MICHELIN CHALLENGE - AUTOGRAPH SESSION - INFIELD SUPER PAVILION**  
10:05 am - 10:10 am PRE-RACE - MAZDA MX-5  
10:10 am - 10:55 am RACE #2 - MAZDA MX-5- 45 MINUTES  
**10:30 am** **MICHELIN CHALLENGE - FUEL RIG INSPECTION (PIT BOX - MANDATORY)**  
10:55 am - 12:05 pm Break / Pre-Race  
11:05 am - 11:25 am Mid-Ohio Car Corral Parade Laps (IMSA)  
**11:20 am - 12:05 pm** **PRE-RACE - OPEN GRID / FAN WALK - PIT LANE - MICHELIN CHALLENGE**  
11:25 am - 12:00 pm IMSA Hot Lap Experience (by invitation only)  
**12:05 am - 12:15 pm** **PRE-RACE - FORMATION LAPS - MICHELIN CHALLENGE**  
  
**12:15 pm - 4:15 pm** **RACE - O'REILLY AUTO PARTS 4 HOURS OF MID-OHIO FOR THE IMSA MICHELIN PILOT CHALLENGE - 4 HOURS**



**GENERAL**

- 9.4.4 - **Event Facility:** Mid-Ohio Sports Car Course Ph: 419-884-4000  
7721 Steam Corners Rd.  
Lexington, OH 44904
- 9.4.7 - **Length of the Racetrack:** 2.258 mile, 13-turn Road Course
- 9.4.9 - **Direction of the Race:** Clockwise
- 9.4.10 - **Pole Position:** On the Right
- 9.4.20 - **Location of Race Control:** Classroom lower portion of second floor tower behind pits at Finish line.
- 25.5.1 - **Start Line:** Between Turn 3 and Turn 4
- 25.5.2 - **Finish Line:** On the Front Straight



**IMSA MICHELIN PILOT CHALLENGE SUPPLEMENTARY REGULATIONS**

**ADDITIONAL REGULATIONS**

- 9 - **EVENT:** The IMSA Michelin Pilot Challenge at Mid-Ohio Sports Car Course is sanctioned by IMSA and held under the IMSA RULES.
- 9.4.3 - **Name of the Event:** O'Reilly Auto Parts 4 Hours Of Mid-Ohio
- 9.4.6 - **Entries Closing:** Tue., May 19, 2026. Late entries per Art. 4.3.
- 9.4.11 - **Number of Cars admitted**
  - A. Practice sessions: 50 Maximum
  - B. Qualifying sessions: 50 Maximum
  - C. Race: 50 Maximum
- 9.4.13 - **Impound:** IMSA Challenge / Single-Make Series Trailer in the Paddock per the Technical Department.
- 9.4.21 - **Tire Allocation:** GS: 7 sets - S9M+ (30/68 18 application must use S9M specification)  
TCR: 6 sets - S9M+
- 12.13 - **Minimum Drive-Time:** Forty (40) minutes
- 12.14 - **Maximum Drive-Time:** Two hours and forty minutes (2:40) - three-driver Car. Three hours and twenty minutes (3:20) - two-driver Car.
- 19 - **Event Logistics:** Specified Logistics instructions and times must be strictly adhered to. If delayed for load-in, Team must contact IMSA Logistics no later than two (2) hours prior to the scheduled start of load-in for alternate arrangements. Transporters late or unprepared for load-in are subject to forfeit of original Paddock placement and load-in time.
  - Pre-Staging: Transporter Pre-Staging is located at the Snow Trails (ski resort), beginning Mon., Jun. 1 at 12:00 pm. Snow Trails is located at 3100 Possum Run Road, Mansfield, OH 44903. See Map. Transporters must not pre-stage at track.
  - Staging: Staging, prior to entering the Paddock, is on the road going into the Paddock in an order as determined by IMSA. All transporters must pre-stage at designated off-site staging area prior and are released to the track per IMSA Logistics.
  - Load-In: Transporter drivers must be in their truck and monitoring CB channel 40 no later than thirty (30) minutes prior to the load-in time of 9:00 am, Thu., Jun. 4.
  - Load-Out: Transporters must not move in or vacate the Paddock until after 5:45 pm, Sun., Jun. 7. Teams must vacate the Paddock no later than midnight Sun., Jun. 7.
- Refueling Session:** Pit Lane refueling session from the autonomous rig. Teams may pump out fuel from Cars between fuel drops in the pit lane. Any refueling must respect the refueling regulations and crew members must be properly attired. Refueling only. Pit stop practice, Driver changes and/or tire changes, etc. prohibited.

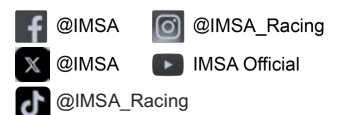

**WHELEN MAZDA MX-5 CUP PRESENTED BY MICHELIN SUPPLEMENTARY REGULATIONS**

**ADDITIONAL REGULATIONS**

- 9 - EVENT:** Rounds 5 and 6 of the Whelen Mazda MX-5 Cup Presented By Michelin at Mid-Ohio Sports Car Course are sanctioned by IMSA and held under the IMSA RULES.
- 9.4.6 - Entries Closing:** Tue., May 19, 2026. Late entries per Art. 4.3.
- 9.4.11 - Number of Cars admitted**  
 A. Practice sessions: 50 Maximum  
 B. Qualifying sessions: 50 Maximum  
 C. Race: 50 Maximum
- 9.4.13 - Impound:** Mazda MX-5 Cup Series Trailer in the Paddock per the Technical Department.
- 19 - Event Logistics:** Specified Logistics instructions and times must be strictly adhered to. If delayed for load-in, Team must contact IMSA Logistics no later than two (2) hours prior to the scheduled start of load-in for alternate arrangements. Transporters late or unprepared for load-in are subject to forfeit of original Paddock placement and load-in time.
- Pre-Staging:** Transporter Pre-Staging is located at the Snow Trails (ski resort), beginning Mon., Jun. 1 at 12:00 pm. Snow Trails is located at 3100 Possum Run Road, Mansfield, OH 44903. See Map. Transporters must not pre-stage at track.
- Staging:** Staging, prior to entering the Paddock, is on the road going in to the Paddock in an order as determined by IMSA. All transporters must pre-stage at designated off-site staging area prior and are released to the track per IMSA Logistics.
- Load-In:** Transporter drivers must be in their truck and monitoring CB channel 40 no later than thirty (30) minutes prior to the load-in time of 12:00 pm, Thu., Jun. 4.
- Load-Out:** Transporters must only move to vacate the Paddock between 1:30 pm and 2:30 pm or after 5:45 pm on Sun., Jun. 7. Any movement outside these designated times is prohibited. Teams must vacate the Paddock no later than midnight Sun., Jun. 7.
- 40 - Qualifying Session:** The Qualifying Session shall be 15 minutes in initial length. There are five minutes of additional time available within the scheduled window for use at the sole discretion of the Race Director in order to extend the Session. Such use or non-use of the additional time is Conclusive.

**MUSTANG CHALLENGE NORTH AMERICA SUPPLEMENTARY REGULATIONS**

**ADDITIONAL REGULATIONS**

- 9 - EVENT:** Rounds 5 and 6 of the Mustang Challenge North America at Mid-Ohio Sports Car Course are sanctioned by IMSA and held under the IMSA RULES.
- 9.4.6 - Entries Closing:** Tue., May 19, 2026. Late entries per Art. 4.3.
- 9.4.11 - Number of Cars admitted**  
 A. Practice sessions: 50 Maximum  
 B. Qualifying sessions: 50 Maximum  
 C. Race: 50 Maximum
- 9.4.13 - Impound:** IMSA Challenge / Single-Make Series Trailer in the Paddock per the Technical Department.
- 19 - Event Logistics:** Specified Logistics instructions and times must be strictly adhered to. If delayed for load-in, Team must contact IMSA Logistics no later than two (2) hours prior to the scheduled start of load-in for alternate arrangements. Transporters late or unprepared for load-in are subject to forfeit of original Paddock placement and load-in time.
- Pre-Staging:** Transporter Pre-Staging is located at the Snow Trails (ski resort), beginning Mon., Jun. 1 at 12:00 pm. Snow Trails is located at 3100 Possum Run Road, Mansfield, OH 44903. See Map. Transporters must not pre-stage at track.
- Staging:** Staging, prior to entering the Paddock, is on the road going in to the Paddock in an order as determined by IMSA. All transporters must pre-stage at designated off-site staging area prior and are released to the track per IMSA Logistics.
- Load-In:** Transporter drivers must be in their truck and monitoring CB channel 40 no later than thirty (30) minutes prior to the load-in time of 11:00 am, Thu., Jun. 4.
- Load-Out:** Transporters must only move to vacate the Paddock between 1:30 pm and 2:30 pm or after 5:45 pm on Sun., Jun. 7. Any movement outside these designated times is prohibited. Teams must vacate the Paddock no later than midnight Sun., Jun. 7.



## IMSA VP RACING SPORTSCAR CHALLENGE SUPPLEMENTARY REGULATIONS

### ADDITIONAL REGULATIONS

- 9 - **EVENT:** The IMSA VP Racing SportsCar Challenge at the Mid-Ohio Sports Car Course is sanctioned by IMSA and held under the IMSA RULES.
- 9.4.6 - **Entries Closing:** Tue., May 19, 2026. Late entries per Art. 4.3.
- 9.4.11 - **Number of Cars admitted**  
A. Practice sessions: 45 Maximum  
B. Qualifying sessions: 45 Maximum  
C. Race: 45 Maximum
- 9.4.13 - **Impound:** IMSA Challenge / Single-Make Series Trailer in the Paddock per the Technical Department.
- 9.4.21 - **Tire Allocation:**  
LMP3: 4 sets - F-S8M/R-S9M  
GSX: 4 sets - S9M+ (30/68 18 application must use S9M specification)
- 19 - **Event Logistics:** Specified Logistics instructions and times must be strictly adhered to. If delayed for load-in, Team must contact IMSA Logistics no later than two (2) hours prior to the scheduled start of load-in for alternate arrangements. Transporters late or unprepared for load-in are subject to forfeit of original Paddock placement and load-in time.
- Pre-Staging: Transporter Pre-Staging is located at the Snow Trails (ski resort), beginning Mon., Jun. 1 at 12:00 pm. Snow Trails is located at 3100 Possum Run Road, Mansfield, OH 44903. See Map. Transporters must not pre-stage at track.
- Staging: Staging, prior to entering the Paddock, is on the road going in to the Paddock in an order as determined by IMSA. All transporters must pre-stage at designated off-site staging area prior and are released to the track per IMSA Logistics.
- Load-In: Transporter drivers must be in their truck and monitoring CB channel 40 no later than thirty (30) minutes prior to the load-in time of 9:00 am, Thu., Jun. 4.
- Load-Out: Transporters must only move to vacate the Paddock between 1:30 pm and 2:30 pm or after 5:45 pm on Sun., Jun. 7. Any movement outside these designated times is prohibited. Teams must vacate the Paddock no later than midnight Sun., Jun. 7.

### GENERAL - EVENT / TRACK INFORMATION - ALL SERIES

- 3.7.2 - **Driver Deadline/Fee:** CoB Tue., May 19. Until close of Sporting Checks (Art. 11.2), an expediting fee is charged. No applications (or related documents) processed after close of Sporting Checks (Art. 11.2) except per Art. 3.7.2.
- 4.3.6 - **Event Confirmations:** Event Confirmation Declarations must be submitted via MERG no later than 4pm Mon., May 25. \$500 is charged for late Declarations or Driver changes made after this deadline until the close of Sporting Checks. Driver changes after close of Sporting Checks per Art. 3.7.2 and Art. 11.2.1.A.
- 9.4.14.A - **Fuel Schedule:** The VP depot is located in the Paddock at the Tire Building Fuel Pumps. VP delivers fuel to each Team's pit box prior to Event load-in. To redirect delivery to the Team's garage, please contact VP in advance of the Event.
- A. Driver/TM Briefing:** Briefings distributed Jun. 4.
- For questions regarding the briefings please contact the following as appropriate:  
Beaux Barfield - IMPC Racing Related, [bbarfield@imsa.com](mailto:bbarfield@imsa.com) or 832-260-1032  
Randy Buck - VPRC and Mazda MX-5 Racing Related, [randalbuck@imsa.com](mailto:randalbuck@imsa.com) or 415-298-7018  
Chelsey Vickery - Mustang Challenge Racing Related, [tcvickery@imsa.com](mailto:tcvickery@imsa.com) or 812-431-7716  
Brian Wilson - Series Manager, IWSC, IMPC and VPRC, [bwilson@imsa.com](mailto:bwilson@imsa.com) or 386-281-9494  
Duane Sampson - Dir. Single-Make Platforms, [dsampson@imsa.com](mailto:dsampson@imsa.com) or 386-285-7021  
Keith Dalton - Mazda MX-5 Series Manager, [kdalton@andersenpromotions.net](mailto:kdalton@andersenpromotions.net) or 863-381-1942  
Paul Walter - Sporting Regulations, [pwalter@imsa.com](mailto:pwalter@imsa.com) or 614-598-6783  
David Pees - Timing and Scoring, [dpees@imsa.com](mailto:dpees@imsa.com) or 386-308-8866  
Cory Posocco - Paddock Logistics, [cposocco@imsa.com](mailto:cposocco@imsa.com) or 386-566-8313  
Eric Haverson - Technical, [ehaverson@imsa.com](mailto:ehaverson@imsa.com) or 386-562-7214  
Roy Spielmann - Track Services, [rspielmann@imsa.com](mailto:rspielmann@imsa.com) or 414-702-0905  
Robert Bosworth - HV Safety, [rbosworth@imsa.com](mailto:rbosworth@imsa.com) or 704-728-8087  
Ryan McLean - Medical Liaison, [rmclean@imsa.com](mailto:rmclean@imsa.com) or 386-285-6913
- B. Track Walk:** The Track Walk is for Credential Holders Only, Walk Only. Must not embark later than 45 minutes remaining.
1. **Nitrogen Supply:** Airgas, the exclusive nitrogen supplier, [motorsports@airgas.com](mailto:motorsports@airgas.com) or 800-367-4273.
2. **Motorsports Ministries:** Terry Borcheller, [terryborcheller@aol.com](mailto:terryborcheller@aol.com) or 678-677-5861.
3. **Telephone/Internet:** For all Series and/or track technology needs, contact Mid-Ohio Sports Car Course, Mike Morrisey, [mmorrisey@greensavoree.com](mailto:mmorrisey@greensavoree.com) or 317-750-5086 or Greg Cochrac, 614-582-7362.



## GENERAL - EVENT / TRACK INFORMATION - ALL SERIES, CONT.

4. **Security:** Paul Alterio, [palterio@midohio.com](mailto:palterio@midohio.com) or 419-566-8044.
5. **Team Food Service:** Apex Café. Kaitlin Scheper, [kaitlin@schepereventgroup.com](mailto:kaitlin@schepereventgroup.com) 843-812-7021.
6. **Catering:** TBA.
7. **Hospitality:** Kathy Nolan, [knolan@midohio.com](mailto:knolan@midohio.com) or 614-565-9449.
8. **Motorhomes:** Motor Coach Registration form at [imsacompetitors.com](http://imsacompetitors.com), send to Ben Valentine, [bvalentine@midohio.com](mailto:bvalentine@midohio.com) or 703-628-4387.
9. **Golf Cart Rentals:** National Golf Carts, [support@nationalcarts.com](mailto:support@nationalcarts.com) or 800-589-8833.
10. **Equipment Rental:** Dave Schwall, [dschwall@midohio.com](mailto:dschwall@midohio.com) or 419-564-4082.
11. **Transporter Washing:** M&M Power Washing, Mike at [mmpowerwashing@yahoo.com](mailto:mmpowerwashing@yahoo.com) or 419-560-8575.
12. **Pit/Paddock Vehicles:** Art. 20.3.5. Racetrack Requirements - N/A.
13. **False Grid:** Pit-In end of pit lane via Paddock access road. All Cars must exit/enter the garages on the Paddock side only.
14. **Pit Lane Equipment:** Hard panels inside the tent and/or flooring are prohibited. The following procedures must be adhered to on pit lane and within the pit lane area:
  - The paved area behind the pit boxes back to the wall and fence must remain a clear fire lane at all times. Heaters of any type prohibited.
15. **Spotter Information:** N/A.
16. **Supplemental Trailers:** Deadline: EoD Thu., May 28 to [logistics@imsa.com](mailto:logistics@imsa.com). Parking for Additional Trailers is limited and located outside the Paddock, on grass or gravel. Teams must be prepared to push/carry equipment to their Paddock footprint. Specific timing of Additional Trailer offloading and reloading will be communicated by IMSA closer to Event.
17. **Facility Restrictions:** Garage assignments exclusively by IMSA.
18. **Parking Procedures:** IMSA annual hang tags are accepted for infield parking. From Gates 1, 2 and 3, competitor parking is located on the right in the Official Crew Parking (see map). For hard card access, use Gate 3.
19. **Additional Information:** Additional maps, forms and information specific to this Event at [imsacompetitors.com](http://imsacompetitors.com).
20. **Track Shipping:** UPS and FedEx Packages shipped to Mid-Ohio can be picked up at the Package Building, located behind registration and next to Call Center/Ticket Office OR Larger items may be dropped at the Maintenance Building located to the East of the Paddock areas open from 8:00 am - 5:00 pm daily, 7 days a week. USPS is not recommended and must be sent to P.O. Box 3108, which is only checked on weekdays. Packages must be addressed as follows:

### **Team or Company Name / Contact Name & Cell Phone Number / Series**

c/o Mid-Ohio Sports Car Course  
7721 Steam Corners Rd.  
Lexington, OH 44904

## MEDICAL INFORMATION

- FACILITY MEDICAL CENTER:** The Infield Care Center is part of the "Medical Center" facility located on the outfield side of the track at pit-out. Operating hours are listed on page 1. For after-hours medical, dial 911.
- HOSPITAL INFORMATION:**
- Trauma Center: (62 miles) The Ohio State University Wexner Medical Center, 410 West 10<sup>th</sup> Ave., Columbus, OH 43210  
Main: 614-293-8000. ED: 614-293-8333.
- Minor Hospital: (10 miles) OhioHealth Mansfield Hospital, 335 Glessner Ave., Mansfield, OH 44903  
Main 419-526-8000. ED: 419-526-8100.
- PHARMACY INFORMATION:**
- Wal-Mart, (5 miles) 2485 Possum Run Rd., Mansfield, OH 44094  
Main: 419-756-7177, M-Sat. 9:00am - 7:00pm, Sun. 10:00am - 6:00pm  
Closed Daily 1:30pm - 2:00pm
- Hursh Drug, (10.2 miles) 90 North Diamond Street, Mansfield, OH 44902  
Phone: 419-524-0521, M-Sat. 8:00am - 6:00pm, Fri. 9:00am - 1:00pm





Maximum Wet Tire Sets per Car available for purchase at Event:

- GS: 4
- TCR: 4
- P3 VPRC: 3
- GSX VPRC: 3
- MC: 2
- MX-5: 2

\*Wet Tires from previous Events meeting the requirements of ATT. 3 are permitted.

<b>Thursday, June 4</b>
1:00 pm - 6:00 pm Last set in 30 minutes before close
<b>Friday, June 5</b>
7:00 am - 5:00 pm Last set in 30 minutes before close
<b>Saturday, June 6</b>
7:30 am - 5:30 pm Last set in 30 minutes before close
<b>Sunday, June 7</b>
7:00 am - 4:15 pm Last set in 30 minutes before close

**MAPS**

## TO TRANSPORTER PRE-STAGING (VIA I-71 N)

**Directions**

1. Take I-71 N to Exit 169 (OH-13 / Mansfield / Bellville)
2. Turn left onto OH-13 S, following signs for Snow Trails
3. Turn right onto Possum Run Rd
4. Turn right to continue on Possum Run Rd
5. Turn left to continue on Possum Run Rd
6. Park in designated IMSA Transporter Staging Lot at Snow Trails (red shaded area)

**Notes**

- Address: 3100 Possum Run Rd, Mansfield, OH 44903
- Refer to Official Schedule / SR for detailed Staging & Load-in instructions

## TO TRANSPORTER PRE-STAGING (VIA I-71 S)

### Directions

1. Take I-71 S to Exit 169 (OH-13 / Mansfield / Belleville)
2. Turn left onto OH-13 S, following signs for Snow Trails
3. Turn left onto Possum Run Rd
4. Turn right to continue on Possum Run Rd
5. Turn left to continue on Possum Run Rd
6. Park in designated IMSA Transporter Staging Lot at Snow Trails (red shaded area)

### Notes

- Address: 3100 Possum Run Rd, Mansfield, OH 44903
- Refer to Official Schedule / SR for detailed Staging & Load-in instructions

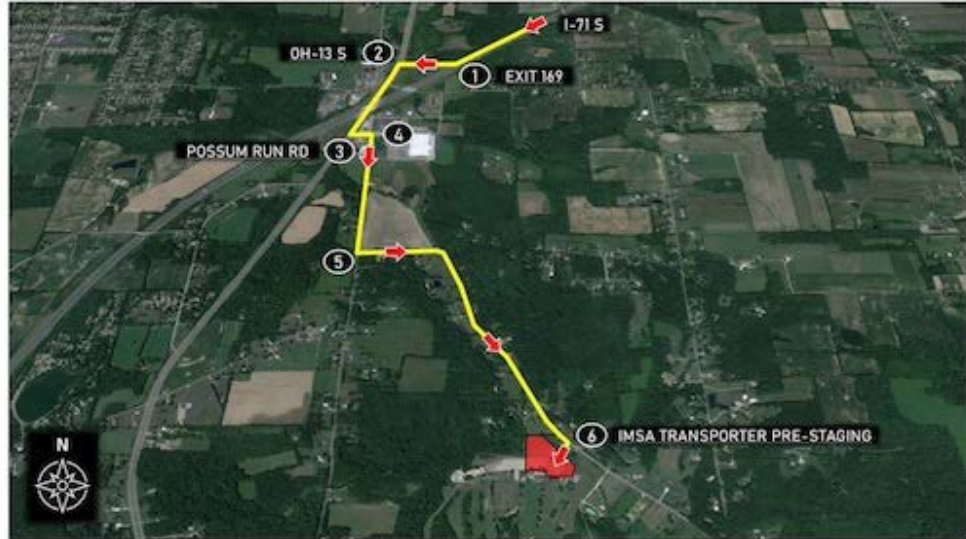

## TO IMSA REGISTRATION

### Directions

1. Take Steam Corners Rd to Mid-Ohio Gate 3
2. Proceed to IMSA Registration (red shaded area)

### Notes

- Track Address: 7721 Steam Corners Rd, Lexington, OH 44904
- Refer to Official Schedule / SR for Registration hours of operation



# TO HANGTAG PARKING

## Directions

1. Take Steam Corners Rd to Mid-Ohio Gate 3
2. Proceed to IMSA Hangtag Parking (blue shaded area)

## Notes

- Track Address: 7721 Steam Corners Rd, Lexington, OH 44904
- IMSA annual parking passes (hangtags) valid at this event



# TRACK MEETING ROOM LOCATION

## Notes

- Track Meeting Room is located in Mid-Ohio Maintenance Garage (yellow shaded area)
- Proper credentials required for paddock entry
- Refer to Official Schedule / SR for Series-Specific Briefing details



## TO FALSE GRID & PIT LANE

### Directions

1. Exit respective Paddock to False Grid Access Road
2. Proceed along False Grid Access Road
3. Enter False Grid area (blue shaded area)
4. Exit False Grid to Pit Lane as directed by IMSA Officials

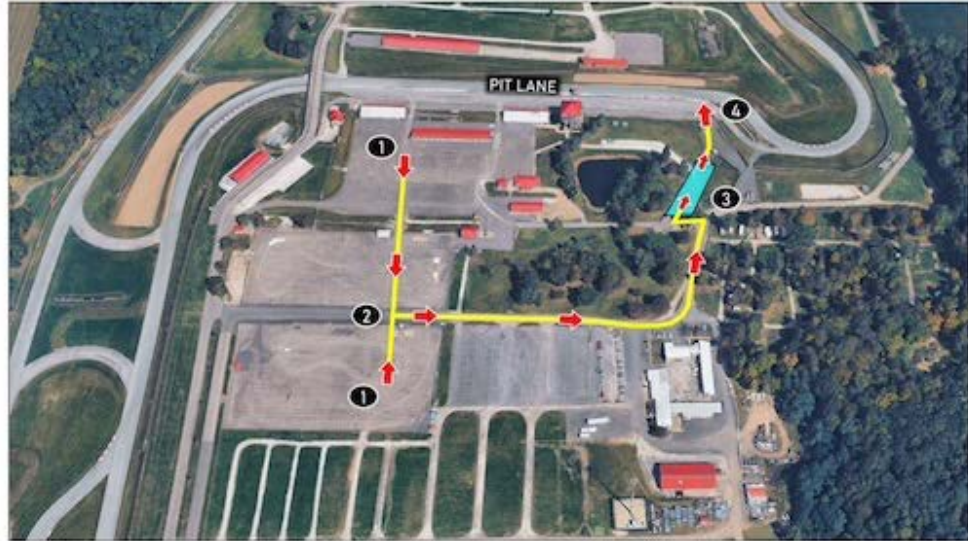

## CARE CENTER LOCATION

### Notes

- Care Center is located at Pit Out (yellow shaded area)
- Refer to Official Schedule / SR for Care Center hours of operation



# APEX CAFÉ LOCATION

## Notes

- Apex Café tent located east of Tower, near pond
- Race team catering provided by Scheper Event Group
- Contact Kaitlin Scheper for more information (contact info located in Official SR "General Event / Track Info" section #5)

