



PORSCHE
CARRERA CUP
NORTH AMERICA

WHELEN
MAZDA
MX-5 CUP
PRESENTED BY: MICHELIN



Motul Petit Le Mans
Michelin Raceway Road Atlanta
October 8 - 11, 2025

Official Schedule

<u>Registration Hours</u>	<u>Inspection: IMSA WeatherTech SportsCar Championship</u>	<u>Inspection: IMSA Michelin Pilot Challenge</u>	<u>Inspection: Porsche Carrera Cup North America</u>
Tue., 10/7 7:00 am - 5:00 pm Wed., 10/8 8:00 am - 5:00 pm Thu., 10/9 7:00 am - 8:00 pm Fri., 10/10 7:00 am - 4:00 pm Sat., 10/11 8:00 am - 3:00 pm Registration Location: Registration Building at Track Entrance	<u>Pre-Event Inspection</u> <u>ALL Classes Mandatory (By Appt.):</u> Wed., 10/8 1:00 pm - 5:30 pm Thu., 10/9 8:00 am - 9:30 am <u>Voluntary Technical Inspection Hours</u> <u>All Classes By Reservation Only:</u> Thu 10/9 9:30 am - 12:00 pm Thu., 10/9 1:00 pm - 7:00 pm <u>Voluntary Technical Inspection Hours</u> <u>Open / (No Reservation Required):</u> Fri., 10/10 8:00 am - 12:00 pm Fri., 10/10 1:00 pm - 2:45 pm Sat., 10/11 8:00 am - 10:00 am	<u>Pre-Event Inspection (By Appt.):</u> Tue., 10/7 2:30 pm - 6:30 pm IMSA Pilot Challenge Series Tech Tent <u>Voluntary Technical Inspection Hours:</u> <u>By Reservation:</u> Wed., 10/8 7:30 am - 11:30 am Wed., 10/8 1:30 pm - 5:00 pm <u>Voluntary Technical Inspection Hours:</u> <u>Open / No Reservation Required:</u> Thu., 10/9 8:00 am - 12:30 pm Thu., 10/9 1:30 pm - 5:00pm Fri., 10/10 8:00 am - 11:00 am	<u>Pre-Event Inspection (By Appointment):</u> Tue., 10/7 2:30 pm - 7:30 pm <u>Technical Inspection Hours:</u> Wed., 10/8 8:00 am - 1:00 pm Wed., 10/8 2:00 pm - 5:00 pm Thu., 10/9 7:00 am - 8:00 am Thu., 10/9 2:00 pm - 4:15 pm Fri., 10/10 8:00 am - 10:00 am Tech Insp. closes during on-track sessions



<u>Inspection: Whelen Mazda MX-5 Cup Presented By Michelin</u> <u>Pre-Event Inspection (By Appt.):</u> Tue., 10/7 12:00 pm - 3:30 pm <u>Technical Inspection Hours:</u> Wed., 10/8 8:00 am - 9:30 am Wed., 10/8 10:50 am - 2:15 pm Wed., 10/8 3:30 pm - 5:00 pm Thu., 10/9 Pre-Q By Appt. Thu., 10/9 9:30 am - 12:15 pm Thu., 10/9 4:00 pm - 5:00 pm Fri., 10/10 Pre-R2 By Appt.	<u>Inspection: IMSA VP Racing SportsCar Challenge</u> <u>Pre-Event Inspection (By Appointment):</u> Tue., 10/7 2:30 pm - 5:30 pm IMSA Challenge Series Tech Tent <u>Technical Inspection Hours:</u> Tue., 10/7 5:30 pm - 6:30 pm Wed., 10/8 7:30 am - 11:30 am Wed., 10/8 12:30 pm - 4:00 pm Thu., 10/9 7:30 am - 11:30 am Fri., 10/10 7:30 am - 8:15 am	<u>Briefings: IMSA WeatherTech SportsCar Championship</u> <u>Team Manager Briefing</u> Wed., 10/8 10:30 am <u>HV Operating Protocol Review. See SR</u> Wed., 10/8 11:00 am <u>Driver & Team Manager Briefing</u> Fri., 10/10 5:15 pm Tower Garage Briefing Room	<u>Briefings: IMSA Michelin Pilot Challenge</u> <u>Team Manager Briefing</u> Wed., 10/8 10:00 am <u>Driver & Team Manager Briefing</u> Fri., 10/10 9:15 am Tower Garage Briefing Room
<u>Briefings: Porsche Carrera Cup North America</u> <u>Driver & Team Manager Briefing</u> Wed., 10/8 9:00 am <u>Driver & Team Manager Briefing</u> Thu., 10/9 11:15 am Tower Garage Briefing Room	<u>Briefings: Whelen Mazda MX-5 Cup Presented By Michelin</u> <u>Team Manager Briefing</u> Tue., 10/7 2:30 pm <u>Driver & Team Manager Briefing</u> Thu., 10/9 10:30 am Tower Garage Briefing Room	<u>Briefings: IMSA VP Racing SportsCar Challenge</u> <u>Team Manager Briefing</u> Tue., 10/7 3:00 pm <u>Driver & Team Manager Briefing</u> Thu., 10/9 9:45 am Tower Garage Briefing Room	<u>Infield Care Center Hours</u> Wed., 10/8 8:45 am - 5:30 pm Thu., 10/9 7:30 am - 9:30 pm Fri., 10/10 8:00 am - 5:30 pm Sat., 10/11 8:00 am - 11:15 pm Outside of these hours call 911 or 678-693-4253 or text RDATL to 627227

Series Listing:

IMSA WeatherTech SportsCar Championship (WeatherTech Championship) (GTP/LMP2/GTD PRO/GTD)

IMSA MICHELIN PILOT CHALLENGE (MICHELIN CHALLENGE)

PORSCHE CARRERA CUP NORTH AMERICA (PORSCHE CARRERA CUP)

WHELEN MAZDA MX-5 CUP PRESENTED BY MICHELIN (MAZDA MX-5)

IMSA VP RACING SPORTSCAR CHALLENGE (VP CHALLENGE)

Saturday, October 4, 2025

8:00 am - 6:00 pm MRRA On-Track Activity (hot track)
2:00 pm IMSA Transporters park and set up in Infield Paddock

Sunday, October 5, 2025

8:00 am IMSA set up in Infield Paddock
8:00 am - 6:00 pm MRRA On-Track Activity (hot track)
12:00 pm Industry Supplier (Michelin) Load-In

Monday, October 6, 2025

7:30 am IMSA Transporters park and set up in Tower Paddock
7:30 am IMSA set up
8:00 am - 6:00 pm TV and T&S cabling access on-track (cold track)
1:30 pm Industry Supplier Load-in (Airgas)
2:00 pm Industry Load-in (VP Racing)
2:30 pm Industry Supplier Load-in (Yokohama)
4:00 pm Industry and Manufacturer Support Load-In

Tuesday, October 7, 2025

7:30 am IMSA set up
8:00 am - 6:00 pm TV and T&S cabling access on-track (cold track)
8:00 am *MICHELIN CHALLENGE COMPETITOR TRANSPORTER LOAD-IN - TOWER PADDOCK - TEAMS MUST NOT OPEN/UNLOAD UNTIL 2:00 PM*
8:00 am *VP CHALLENGE COMPETITOR TRANSPORTER LOAD-IN - TOWER PADDOCK - TEAMS MUST NOT OPEN/UNLOAD UNTIL 2:00 PM*
11:00 am *MX-5 COMPETITOR TRANSPORTER LOAD-IN - TOWER PADDOCK - OPEN/UNLOAD ONLY AS ANNOUNCED BY IMSA AFTER ALL MX-5 TRANSPORTERS PARKED*
1:00 pm *PORSCHE CARRERA CUP COMPETITOR TRANSPORTER LOAD-IN - TOWER PADDOCK / MUST NOT OPEN UNTIL NOTIFIED BY IMSA OFFICIALS*
2:00 pm *MICHELIN CHALLENGE TRANSPORTER OPEN/UNLOAD - PIT EQUIPMENT SETUP MAY COMMENCE*
2:00 pm *VP CHALLENGE TRANSPORTER OPEN/UNLOAD*
3:30 pm - 5:00 pm TRACK WALK For Credential Holders - Walk Only (Must not embark after 4:15 pm)
6:00 pm - 8:00 pm Motul Petit Le Mans Kickoff Party - Suwanee Town Center



Wednesday, October 8, 2025

6:00 am - 8:45 am IMSA T&S Transponder Checks / TV cabling / Track Inspection / Signage
 7:00 am Pit Lanes Open
8:30 am WeatherTech Championship Transporter Load-In (per IMSA Logistics) No Open/Unload until 12:00 pm
 9:00 am - CCL IMSA Course Clearance Lap
 9:05 am - 9:45 am PRACTICE #1 - VP CHALLENGE
 10:00 am MICHELIN CHALLENGE TEAM MANAGER BRIEFING - TOWER GARAGE BRIEFING ROOM
 9:55 am - CCL IMSA Course Clearance Lap
 10:00 am - 10:40 am PRACTICE #1 - MAZDA MX-5
10:30 am WeatherTech Championship Team Manager Briefing - Tower Garage Briefing Room
 10:50 am - CCL IMSA Course Clearance Lap
 10:55 am - 11:25 am PRACTICE #1 - PORSCHE CARRERA CUP
11:00 am WeatherTech Championship HV Operating Protocol Review - Tower Garage Briefing Room, See SR
 11:25 am - 12:25 pm Lunch
12:00 pm WeatherTech Championship Transporter Open/Unload - Pit lane equipment set up may commence
 12:20 pm - CCL IMSA Course Clearance Lap
 12:25 pm - 1:25 pm PRACTICE #1 - MICHELIN CHALLENGE
 1:45 pm - CCL IMSA Course Clearance Lap
 1:50 pm - 2:30 pm PRACTICE #2 - VP CHALLENGE
 2:40 pm - CCL IMSA Course Clearance Lap
 2:45 pm - 3:15 pm PRACTICE #2 - MAZDA MX-5
 3:25 pm - CCL IMSA Course Clearance Lap
 3:30 pm - 4:10 pm PRACTICE #2 - PORSCHE CARRERA CUP
 4:20 pm - CCL IMSA Course Clearance Lap
 4:25 pm - 4:40 pm QUALIFYING - VP CHALLENGE GSX
 4:45 pm - 5:00 pm QUALIFYING - VP CHALLENGE GTDX/P3
 5:15 pm - 6:30 pm MICHELIN CHALLENGE - PIT LANE AUTONOMOUS FUEL RIG REFUELING (CARS MUST NOT BE DRIVEN ON THE PIT LANE, SEE SR)
 5:15 pm - 6:45 pm TRACK WALK For Credential Holders - Walk Only (Must not embark after 6:00 pm)
 5:15 pm - 6:45 pm On-Track Bicycle Media Session (cold track)
 8:00 pm Pit Lanes Closed

Thursday, October 9, 2025

6:00 am - 8:00 am IMSA T&S Transponder Checks / TV cabling / Track Inspection / Signage
 7:00 am Pit Lanes Open
 7:55 am - CCL IMSA Course Clearance Lap
 8:00 am - 8:20 am QUALIFYING - MAZDA MX-5
 8:20 am FALSE GRID CLOSED - PORSCHE CARRERA CUP
 8:30 am - CCL IMSA Course Clearance Lap
 8:35 am - 9:05 am QUALIFYING - PORSCHE CARRERA CUP
 9:15 am - CCL IMSA Course Clearance Lap
 9:20 am - 10:20 am PRACTICE #2 - MICHELIN CHALLENGE
 10:35 am - CCL IMSA Course Clearance Lap
10:40 am - 12:10 pm Practice #1 - WeatherTech Championship (All Classes)
 12:10 pm - 1:05 pm Lunch
 12:30 pm - 1:00 pm MAZDA MX-5 MANDATORY DRIVER AUTOGRAPH SESSION - FAN ZONE
 1:00 pm - 1:05 pm PRE-RACE - VP CHALLENGE
 1:05 pm - 1:50 pm RACE #1 - VP CHALLENGE - 45 MINUTES
 1:30 pm - 2:00 pm PORSCHE CARRERA CUP DRIVER AUTOGRAPH SESSION - FAN ZONE AT IMSA MERCHANDISE
 2:05 pm - 2:10 pm PRE-RACE - MAZDA MX-5
 2:10 pm - 2:55 pm RACE #1 - MAZDA MX-5 - 45 MINUTES
 3:10 pm - CCL IMSA Course Clearance Lap
3:15 pm - 4:45 pm Practice #2 - WeatherTech Championship (All Classes)
 4:35 pm FALSE GRID CLOSED - PORSCHE CARRERA CUP
 5:00 pm - 5:05 pm PRE-RACE - PORSCHE CARRERA CUP
 5:05 pm - 5:45 pm RACE #1 - PORSCHE CARRERA CUP - 40 MINUTES
 6:00 pm - CCL IMSA Course Clearance Lap
 6:05 pm - 6:20 pm QUALIFYING - MICHELIN CHALLENGE TCR
 6:25 pm - 6:40 pm QUALIFYING - MICHELIN CHALLENGE GS
 6:40 pm - 7:30 pm Dinner
 6:50 pm - 7:10 pm Track Cleaning (concurrent)
 7:00 pm - 7:15 pm Corvette Car Corral Laps - limit 100 cars (IMSA, concurrent to track cleaning)
 7:25 pm - CCL IMSA Course Clearance Lap
7:30 pm - 9:00 pm Practice #3 - Night Practice - WeatherTech Championship (All Classes)
9:00 pm - 9:10 pm Safety Car Night Session - WeatherTech Championship (SC drivers only)
 10:00 pm Pit Lanes Closed

Friday, October 10, 2025

6:00 am - 8:15 am	IMSA T&S Transponder Checks / TV cabling / Track Inspection / Signage
7:00 am	Pit Lanes Open
8:25 am - 8:30 am	<i>PRE-RACE - VP CHALLENGE</i>
8:30 am - 9:15 am	<i>RACE #2 - VP CHALLENGE - 45 MINUTES</i>
9:15 am	<i>MICHELIN CHALLENGE DRIVER AND TEAM MANAGER BRIEFING - TOWER GARAGE BRIEFING ROOM</i>
9:30 am - 9:35 am	<i>PRE-RACE - MAZDA MX-5</i>
9:35 am - 10:20 am	<i>RACE #2 - MAZDA MX-5 - 45 MINUTES</i>
10:10 am	<i>FALSE GRID CLOSED - PORSCHE CARRERA CUP</i>
10:30 am - 12:15 pm	<i>MICHELIN CHALLENGE - FUEL RIG INSPECTION (PIT BOX - MANDATORY)</i>
10:35 am - 10:40 am	<i>PRE-RACE - PORSCHE CARRERA CUP</i>
10:40 am - 11:20 am	<i>RACE #2 - PORSCHE CARRERA CUP - 40 MINUTES</i>
11:20 am - 12:20 pm	Break / Pre-Race
11:25 am - 11:40 am	BMW Car Corral Laps - limit 100 cars (IMSA)
11:40 am - 11:55 am	Porsche Car Corral Laps - limit 100 cars (IMSA)
11:55 am - 12:30 pm	<i>PRE-RACE - OPEN GRID / FAN WALK - PIT LANE - MICHELIN CHALLENGE</i>
11:55 am - 12:25 pm	IMSA Hot Lap Experience (by invitation only)
12:30 pm - 12:40 pm	<i>PRE-RACE FORMATION LAPS - MICHELIN CHALLENGE</i>
12:40 pm - 2:40 pm	<i>RACE - FOX FACTORY 120 FOR THE IMSA MICHELIN PILOT CHALLENGE - 2 HOURS</i>
1:00 pm - 2:00 pm	Driver Autograph Session - WeatherTech Championship at Team Transporters in the Paddock
2:45 pm - 3:10 pm	<i>POST-RACE - MICHELIN CHALLENGE</i>
2:45 pm - 3:10 pm	Track Cleaning (concurrent)
2:45 pm - 3:00 pm	Cadillac Car Corral Laps - limit 100 cars (IMSA)
3:00 pm - 3:15 pm	Lexus Car Corral Laps - limit 100 cars (IMSA)
3:15 pm - CCL	IMSA Course Clearance Lap
3:20 pm - 3:35 pm	Qualifying - WeatherTech Championship (GTD - Any Driver)
3:40 pm - 3:55 pm	Qualifying - WeatherTech Championship (GTD PRO - Any Driver)
4:00 pm - 4:15 pm	Qualifying - WeatherTech Championship (LMP2 - Bronze only)
4:20 pm - 4:35 pm	Qualifying - WeatherTech Championship (GTP - Any Driver)
4:45 pm - 5:00 pm	Hyundai Car Corral Laps - limit 50 cars (IMSA)
5:00 pm - 5:15 pm	Ford Car Corral Laps - limit 50 cars (IMSA)
5:15 pm	WeatherTech Championship Driver & Team Manager Briefing - Tower Garage Briefing Room
7:00 pm	Pit Lanes Closed
11:45 pm	Non-WeatherTech Championship competitors must vacate Tower Paddock

Saturday, October 11, 2025

6:45 am - 9:00 am	IMSA T&S Transponder Checks / TV cabling / Track Inspection / Signage
7:00 am	Pit Lanes Open
9:00 am - 10:30 am	Fuel Rig Inspection - WeatherTech Championship
9:15 am - 10:00 am	IMSA Hot Lap Experience (by invitation only)
10:40 am - 12:00 pm	WeatherTech Championship Recon Lap / Pre-Race
10:50 am - 11:50 am	WeatherTech Championship - Open Grid / Fan Walk, Driver Introductions - Front Straight
12:00 pm - 12:10 pm	WeatherTech Championship - Formation Laps
12:10 pm - 10:10 pm	Race - 28th Annual Motul Petit Le Mans for the IMSA WeatherTech SportsCar Championship - 10 Hours
2:00 pm - 2:30 pm	IMSA Hall Of Fame Autograph Session - Fan Zone at IMSA Merchandise
10:10 pm	WeatherTech Championship - Podium and Champion Celebrations - Tower Pit Lane Stage

Sunday, October 12, 2025

8:00 am - 12:00 pm	TV and T&S cabling access on-track (cold track)
--------------------	---



GENERAL

- 9.4.4 - **Event Facility:** Michelin Raceway Road Atlanta
5300 Winder Highway
Braselton, GA 30517
Ph: 770-967-6143
Fax: 770-967-2668
- 9.4.7 - **Length of the Racetrack:** 2.54 mile, 12-turn Road Course
- 9.4.9 - **Direction of the Race:** Clockwise
- 9.4.10 - **Pole Position:** On the Right
- 9.4.20 - **Location of Race Control:** Michelin Tower, 4th Floor
- 25.7 - **Start Line:** On the Front Straight
- 25.8 - **Finish Line:** On the Front Straight



IMSA WEATHERTECH SPORTSCAR CHAMPIONSHIP SUPPLEMENTARY REGULATIONS

ADDITIONAL REGULATIONS

- 9 - **EVENT:** The IMSA WeatherTech SportsCar Championship Race is listed on the Federation Internationale de (FIA) international calendar as a Restricted Closed International Event sanctioned by IMSA and held under the IMSA RULES.
- 9.4.3 - **Name of the Event:** Motul Petit Le Mans
- 9.4.6 - **Entries Closing:** Tue., Sep. 23, 2025. Late entries per Art. 4.3.
- 9.4.11 - **Number of Cars admitted**
A. Practice sessions: 54 Maximum
B. Qualifying sessions: 54 Maximum
C. Race: 54 Maximum
- 9.4.13 - **Impound:** IMSA Paddock per the Technical Department
- 9.4.21 - **Tire Allocation:**

GTP		LMP2		GTD PRO	GTD
Event Allocation	Qualifying / Race	Event Allocation	Qualifying / Race	Event Allocation	Event Allocation
13 sets	9 sets	13 sets	9 sets	14 sets	14 sets
Medium	Medium	857F/858F	857F/858F	Pilot Sport Pro ^{GT} H1	Pilot Sport Pro ^{GT} H1

- 12.9.3 - **Official Time of Night:** 19:30
- 12.13 - **Minimum Drive-Time:** GTP/GTD PRO Forty-five (45) minutes
- 12.13 - **Minimum Drive-Time:** LMP2/GTD: Two hours and Thirty minutes (2:30)
- 12.14 - **Maximum Drive-Time:** ALL: Six (6) hours maximum / no more than four (4) hours in any six (6) hours
- 12.15 - **Trueman/Akin Drive-Time:** LMP2/GTD: Two hours and Thirty minutes (2:30)
- 19 - **Event Logistics:** Event logistics, Paddock operations and Paddock layouts are exclusively under the direction of and assigned by IMSA. Series Paddock load-in times are included in the schedule and below.
- Pre-Staging: Pre-staging is available after 12:00 pm (noon) on Sat., Oct. 4 at Caffeine & Octane Lanier Raceway off Winder Highway across from Michelin Raceway Road Atlanta. Transporters must not arrive prior to 12:00 pm (noon) on Sat., Oct. 4. Teams must not open, unload equipment, work on Cars, stayover, or camp in the pre-staging area.
- Staging: Staging to enter the Paddock is at the Caffeine & Octane Lanier Raceway off Winder Highway across from Michelin Raceway Road Atlanta (see map). Transporters must be in the staging area one (1) hour prior to the scheduled load-in, 8:30 am, Wed., Oct. 8.
- Load-In: Load-In is Wed., Oct. 8 at 8:30 am. Transporter drivers must be at their truck and monitoring CB channel 40 no later than 7:30 am, one (1) hour prior to the scheduled Load-In time.
- Load-Out: Transporters must not move in Paddock until 11:00 pm, Sat., Oct. 11. All transporters must vacate the Paddock by 3:00 pm, Sun., Oct. 12.
- 22.3.2 - **Headlights/Taillights:** Headlights and taillights required during periods of darkness.
- 47.7 - **Alternate Day:** If it is required to resume a stopped competition on an alternate day, that day is Sun., Oct. 12, 2025.





IMSA MICHELIN PILOT CHALLENGE SUPPLEMENTARY REGULATIONS

ADDITIONAL REGULATIONS

- 9 - **EVENT:** The IMSA Michelin Pilot Challenge at Michelin Raceway Road Atlanta is sanctioned by IMSA and held under the IMSA RULES.
- 9.4.3 - **Name of the Event:** Fox Factory 120 at Michelin Raceway Road Atlanta
- 9.4.6 - **Entries Closing:** Tue., Sep. 23, 2025. Late entries per Art. 4.3.
- 9.4.11 - **Number of Cars admitted**
 A. Practice sessions: 60 Maximum
 B. Qualifying sessions: 60 Maximum
 C. Race: 60 Maximum
- 9.4.13 - **Impound:** IMSA Technical Compound in the Paddock per the Technical Department
- 9.4.21 - **Tire Allocation:**
 GS: 5 sets - S9M+ (30/68 18 application must use S9M specification)
 TCR: 4 sets - S9M+
- 12.13 - **Minimum Drive-Time:** Forty (40) minutes
- 12.14 - **Maximum Drive-Time:** Eighty (80) minutes
- 19 - **Event Logistics:** Event logistics, Paddock operations and Paddock layouts are exclusively under the direction of and assigned by IMSA. Series Paddock load-in times are included in the schedule and below.
- Pre-Staging: Pre-staging is available after 12:00 pm (noon) on Sat., Oct. 4 at Caffeine & Octane Lanier Raceway off Winder Highway across from Michelin Raceway Road Atlanta. Transporters must not arrive prior to 12:00 pm (noon) on Sat., Oct. 4. Teams must not open, unload equipment, work on Cars, stayover, or camp in the pre-staging area.
- Staging: Staging to enter the Paddock is at the Caffeine & Octane Lanier Raceway off Winder Highway across from Michelin Raceway Road Atlanta (see map). Transporters must be in the staging area one (1) hour prior to the scheduled load-in, 8:00 am, Tue., Oct. 7.
- Load-In: Load-In is Tue., Oct. 7 at 8:00 am. Transporter drivers must be at their truck and monitoring CB channel 40 no later than 7:00 am, one (1) hour prior to the scheduled Load-In time.
- Load-Out: Transporters must only exit the Paddock between 1:00 pm and 2:30 pm, or after 6:00 pm on Fri., Oct. 10. Any movement in the Paddock outside these times is prohibited. All transporters must vacate the Paddock by 11:45 pm, Fri., Oct. 10.
- Refueling Session:** Pit Lane refueling session from the autonomous rig. Teams may pump out fuel from Cars between fuel drops in the pit lane. Any refueling must respect the refueling regulations and crew members must be properly attired. Refueling only. Pit stop practice, Driver changes and/or tire changes, etc. prohibited.



PORSCHE CARRERA CUP NORTH AMERICA SUPPLEMENTARY REGULATIONS

ADDITIONAL REGULATIONS

- 9 - **EVENT:** Rounds 13 and 14 of the Porsche Carrera Cup North America at Michelin Raceway Road Atlanta are sanctioned by IMSA and held under the IMSA RULES.
- 9.4.6 - **Entries Closing:** Tue., Sep. 23, 2025. Late entries per Art. 4.3.
- 9.4.11 - **Number of Cars admitted**
 A. Practice sessions: 50 Maximum
 B. Qualifying sessions: 50 Maximum
 C. Race: 50 Maximum
- 9.4.13 - **Impound:** IMSA Challenge / Single-Make Series Trailer in the Paddock per the Technical Department.
- 19 - **Event Logistics:** Event logistics, Paddock operations and Paddock layouts are exclusively under the direction of and assigned by IMSA. Series Paddock load-in times are included in the schedule and below.
- Pre-Staging: Pre-staging is available after 12:00 pm (noon) on Sat., Oct. 4 at Caffeine & Octane Lanier Raceway off Winder Highway across from Michelin Raceway Road Atlanta. Transporters must not arrive prior to 12:00 pm (noon) on Sat., Oct. 4. Teams must not open, unload equipment, work on Cars, stayover, or camp in the pre-staging area.
- Staging: Staging to enter the Paddock is at the Caffeine & Octane Lanier Raceway off Winder Highway across from Michelin Raceway Road Atlanta (see map). Transporters must be in the staging area one (1) hour prior to the scheduled load-in, 1:00 pm, Tue., Oct. 7.
- Load-In: Load-In is Tue., Oct. 7 at 1:00 pm. Transporter drivers must be at their truck and monitoring CB channel 40 no later than 12:00 pm (noon), one (1) hour prior to the scheduled Load-In time.



Load-Out:

Transporters must only exit the Paddock between 1:00 pm and 2:30 pm, or after 6:00 pm on Fri., Oct. 10. Any movement in the Paddock outside these times is prohibited. All transporters must vacate the Paddock by 11:45 pm, Fri., Oct. 10.



WHELEN MAZDA MX-5 CUP PRESENTED BY MICHELIN SUPPLEMENTARY REGULATIONS

ADDITIONAL REGULATIONS

- 9 - **EVENT:** Rounds 13 and 14 of the Whelen Mazda MX-5 Cup Presented By Michelin at Michelin Raceway Road Atlanta are sanctioned by IMSA and held under the IMSA RULES.
- 9.4.6 - **Entries Closing:** Tue., Sep. 23, 2025. Late entries per Art. 4.3.
- 9.4.11 - **Number of Cars admitted**
A. Practice sessions: 50 Maximum
B. Qualifying sessions: 50 Maximum
C. Race: 50 Maximum
- 9.4.13 - **Impound:** Mazda MX-5 Cup Series Trailer in the Paddock per the Technical Department.
- 19 - **Event Logistics:** Event logistics, Paddock operations and Paddock layouts are exclusively under the direction of and assigned by IMSA. Series Paddock load-in times are included in the schedule and below.
- Pre-Staging: Pre-staging is available after 12:00 pm (noon) on Sat., Oct. 4 at Caffeine & Octane Lanier Raceway off Winder Highway across from Michelin Raceway Road Atlanta. Transporters must not arrive prior to 12:00 pm (noon) on Sat., Oct. 4. Teams must not open, unload equipment, work on Cars, stayover, or camp in the pre-staging area.
- Staging: Staging to enter the Paddock is at the Caffeine & Octane Lanier Raceway off Winder Highway across from Michelin Raceway Road Atlanta (see map). Transporters must be in the staging area one (1) hour prior to the scheduled load-in, 11:00 am, Tue., Oct. 7.
- Load-In: Load-In is Tue., Oct. 7 at 11:00 am. Transporter drivers must be at their truck and monitoring CB channel 40 no later than 10:00 am, one (1) hour prior to the scheduled Load-In time.
- Load-Out: Transporters must only exit the Paddock between 1:00 pm and 2:30 pm, or after 6:00 pm on Fri., Oct. 10. Any movement in the Paddock outside these times is prohibited. All transporters must vacate the Paddock by 11:45 pm, Fri., Oct. 10.
- 40 - **Qualifying Session:** The Qualifying Session shall be 15 minutes in initial length. There are five minutes of additional time available within the scheduled window for use at the sole discretion of the Race Director in order to extend the Session. Such use or non-use of the additional time is Conclusive.



IMSA VP RACING SPORTSCAR CHALLENGE SUPPLEMENTARY REGULATIONS

ADDITIONAL REGULATIONS

- 9 - **EVENT:** Rounds 11 and 12 of the IMSA VP Racing SportsCar Challenge at Michelin Raceway Road Atlanta are sanctioned by IMSA and held under the IMSA RULES.
- 9.4.6 - **Entries Closing:** Tue., Sep. 23, 2025. Late entries per Art. 4.3.
- 9.4.11 - **Number of Cars admitted**
A. Practice sessions: 50 Maximum
B. Qualifying sessions: 50 Maximum
C. Race: 50 Maximum
- 9.4.13 - **Impound:** IMSA Technical Center
- 9.4.21 - **Tire Allocation:**
LMP3: 4 sets - F-S8M/R-S9M
GTD: 4 sets - Pilot Sport Pro^{GT} H1
GSX: 4 sets - S9M+ (30/68 18 application must use S9M specification)
- 19 - **Event Logistics:** Event logistics, Paddock operations and Paddock layouts are exclusively under the direction of and assigned by IMSA. Series Paddock load-in times are included in the schedule and below.
- Pre-Staging: Pre-staging is available after 12:00 pm (noon) on Sat., Oct. 4 at Caffeine & Octane Lanier Raceway off Winder Highway across from Michelin Raceway Road Atlanta. Transporters must not arrive prior to 12:00 pm (noon) on Sat., Oct. 4. Teams must not open, unload equipment, work on Cars, stayover, or camp in the pre-staging area.
- Staging: Staging to enter the Paddock is at the Caffeine & Octane Lanier Raceway off Winder Highway across from Michelin Raceway Road Atlanta (see map). Transporters must be in the staging area one (1) hour prior to the scheduled load-in, 8:00 am, Tue., Oct. 7.



Load-In:	Load-In is Tue., Oct. 7 at 8:00 am. Transporter drivers must be at their truck and monitoring CB channel 40 no later than 7:00 am, one (1) hour prior to the scheduled Load-In time.
Load-Out:	Transporters must only exit the Paddock between 1:00 pm and 2:30 pm, or after 6:00 pm on Fri., Oct. 10. Any movement in the Paddock outside these times is prohibited. All transporters must vacate the Paddock by 11:45 pm, Fri., Oct. 10.

GENERAL - EVENT / TRACK INFORMATION - ALL SERIES

- 3.7.2 - **Driver Deadline/Fee:** CoB Tue., Sep. 23. Until close of Sporting Checks (Art. 11.2), an expediting fee is charged. No applications (or related documents) processed after close of Sporting Checks (Art. 11.2) except per Art. 3.7.2.
- 4.3.6 - **Event Confirmations:** Event Confirmation Declarations must be submitted via MERG no later than 4pm Mon., Sep. 29. \$500 is charged for late Declarations or Driver changes made after this deadline until the close of Sporting Checks. Driver changes after close of Sporting Checks per Art. 3.7.2 and Art. 11.2.1.A.
- 9.4.14.A - **Fuel Schedule:** The VP depot is located in the IWSC Paddock at the pit-out end. VP will deliver fuel to each Team's pit box prior to the Event load-in. To redirect delivery to the Team's garage, please contact VP in advance of the Event.

A. Driver/TM Briefing: Briefings distributed Oct. 8.

IWSC HV Operating Protocol Review: The following must attend: GTP OEM HV Safety Officers, GTP Team HV Safety Officers, FZ, Bosch, Xtrac.

New Driver Briefings: Drivers new to either IWSC and/or Michelin Raceway Road Atlanta must attend.

For questions regarding the briefings please contact the following as appropriate:

Beaux Barfield - IWSC and IMPC Racing Related, bbarfield@imsa.com or 832-260-1032
 Randy Buck - VPRC and Mazda MX-5 Racing Related, randalbuck@imsa.com or 415-298-7018
 Casey Carden - PCCNA Racing Related, tccarden@imsa.com or 770-519-7190
 Duane Sampson - Dir. Single-Make Platforms, dsampson@imsa.com or 386-285-7021
 Brian Wilson - Series Manager, IWSC, IMPC and VPRC, bwilson@imsa.com or 386-281-9494
 Keith Dalton - Mazda MX-5 Series Manager, kdalton@andersenpromotions.net or 863-381-1942
 Paul Walter - Sporting Regulations, pwalter@imsa.com or 614-598-6783
 David Pees - Timing and Scoring, dpees@imsa.com or 386-308-8866
 Cory Posocco - Paddock Logistics, cposocco@imsa.com or 386-566-8313
 Eric Haverson - Technical, ehaverson@imsa.com or 386-562-7214
 Roy Spielmann - Track Services, rspielmann@imsa.com or 414-702-0905
 Robert Bosworth - HV Safety, rbosworth@imsa.com or 704-728-8087
 Ryan McLean - Medical Liaison, rmclean@imsa.com or 386-285-6913

B. Track Walk: The Track Walk is for Credential Holders Only, Walk Only. Must not embark later than 45 minutes remaining.

- 1. Nitrogen Supply:** Airgas is the exclusive nitrogen supplier, motorsports@airgas.com or 800-367-4273.
- 2. Motorsports Ministries:** Terry Borcheller, terryborcheller@aol.com or 678-677-5861.
- 3. Telephone/Internet:** IWSC Only: Direct Internet (IDI) for Pit Lane and/or Paddock is available by visiting <https://merg.imsa.com> and go to Services > Internet. Orders must be placed by 6:00 pm on Fri., Oct. 3. For information contact dpees@imsa.com or 386-308-8866. For all other Series and/or track technology needs, contact MRRR, 770-967-6143.
- 4. Security:** EKG Security, Tracey Jewah, tracey.jewah@ekgsecurity.com or 770-686-6222.
- 5. Team Food Service:** Apex Café. Kaitlin Scheper, kaitlin@schepereventgroup.com 843-812-7021.
- 6. Catering/Hospitality:** Proof of the Pudding, Susie Witte, switte@proofpudding.com or 404-587-7642.
- 7. Motorhomes:** Joyce Smith, jsmith@roadatlanta.com or 770-530-3707.
- 8. Equipment Rental:** Stephen Timms, stimms@roadatlanta.com or 770-530-3722.
- 9. Truck Washing:** North Georgia Pressure & Soft Wash, Slade Westbrook, 678-858-0955.
- 10. Golf Cart Rentals:** Custom Golf Carts, <http://www.roadatlanta.com/fan-guide/golfcartrental>, or Betty at 678-447-1475.
- 11. Pit/Paddock Vehicles:** IMSA Requirements - Annual access stickers are issued by IMSA and available from the Administrator in the WeatherTech Tech Trailer. A Team must return a previously issued 2025 Annual pass to obtain a replacement. Teams are permitted one (1) 3-or-more-wheeled support vehicle(s) (such as golf carts/tugs) in the Paddock area per entered Car. IWSC GTP Teams are permitted two (2) additional such support vehicles and only these two (2) vehicles are permitted in pit lane. All non-GTP and other Series Teams are permitted one (1) additional such support vehicle and only this one (1) vehicle is permitted in pit lane.

Racetrack Requirements – Paddock/Pit vehicles must be operated by a licensed driver 18 years or older. All Paddock/Pit vehicles must carry a pass issued by Michelin Raceway Road Atlanta in order to operate on property and sign a liability waiver in front of an IMSA registration staff member to obtain the pass. Passes can be picked up at IMSA Registration. Unregistered vehicles are subject to impound. Unlicensed motorcycles, scooters, ATVs, and off-road vehicles prohibited on property.



GENERAL - EVENT / TRACK INFORMATION - ALL SERIES, CONT.

- 12. False Grid:** IWSC: West end of Infield Paddock at Pit-In end of Infield pit lane.
IMPC, PCCNA, VPRC and MX-5: Near Tower pit lane Pit-Out, adjacent to the Tech Building.
- 13. Pit Lane Equipment:** Hard panels inside the tent and/or flooring are prohibited. The following procedures must be adhered to on pit lane and within the pit lane area:
- The paved area behind the pit boxes back to the wall/fence must remain a clear fire lane at all times. Heaters of any type prohibited.

15. Spotter Information: No access to the roof of the Michelin Tower.

16. Beacon Location: Driver's Right, Start/Finish

17. Noncompliant Trailers: Teams intending to bring trailers beyond their permitted Paddock allocation under IMSA regulations (Additional Trailers) must follow specific procedures established by IMSA. These trailers may be granted a limited timeframe to enter an area adjacent to the Paddock for the purpose of offloading equipment. The timing for this movement and offload will be determined and communicated solely by IMSA Logistics.

Any equipment offloaded from these additional trailers must not be set up or used until the published setup time for each respective Series begins. Following the offload, additional trailers must exit the designated offloading area and proceed to an IMSA-assigned parking area located outside the Paddock. This location may remain inaccessible throughout the duration of the Event, and re-entry is only permitted at the conclusion of the Event for reloading.

Teams planning to bring Additional Trailers must formally declare intent by email at logistics@imsa.com. This declaration must include specific information such as the truck and trailer type, size and color, along with a Team contact to include email and cell phone. The deadline for submission is EoD Thu., Oct. 2. Failure to declare may result in denial of access and is subject to penalty.

18. Facility Restrictions: See Michelin Raceway Road Atlanta information at imsacompetitors.com.

19. Parking Procedure: IMSA annual parking passes are accepted for infield parking. Parking is available on driver's left after the infield Paddock exit 'up' road, see signage labeled "IMSA Competitor Parking". Also, parking is available on driver's right and driver's left at the infield Paddock entrance, as space permits. Additional parking located at the Lanier Raceplex. Tower Paddock - parking permitted Sat., Oct. 11 only, with an IMSA hangtag as space permits.

Shuttle Hours

Tue., Oct. 7: 6:00am - 7:00pm
Wed., Oct. 8: 6:00am - 7:00pm
Thu., Oct. 9: 6:00am - 11:00pm
Fri., Oct. 10: 6:00am - 7:00pm
Sat., Oct. 11: 6:00am - 0:00am

20. Additional Information: Additional maps, forms and information specific to this Event at imsacompetitors.com.

21. Track Shipping: Packages or mail sent to circuit can be picked up in Garage Bays 10-11-12.
Packages must be addressed as follows:

Team or Company Name / Contact Name & Cell Phone Number / Series
Michelin Raceway Road Atlanta
5300 Winder Highway
Braselton, GA 30517



MEDICAL INFORMATION

FACILITY MEDICAL CENTER: The Infield Care Center is part of the "Medical Center" facility located driver's left, T12, at pit-in, next to the tower.
Operating Hours on P1. For after-hours medical, dial 911.

HOSPITAL INFORMATION: Local/General Hospital: (5.6 miles) Northeast Georgia Medical Ctr. Braselton, 1400 River Pl., Braselton, GA 30517
Main: 770-848-8000. ED: 770-848-1200

Trauma Ctr. L1: (13.7 miles) Northeast Georgia Medical Center Gainesville
743 Spring Street NE, Gainesville, GA 30501
Main: 770-219-9000. ED: 770-219-6490

Trauma Ctr. L1 (Burn): (53.5 miles) Grady Memorial Hospital, 80 Jesse Hill Jr. Drive SE, Atlanta, GA 30303
Main: 404-616-1000. ED: 404-616-2030. Burn Unit: 404-616-9855

PHARMACY INFORMATION: CVS, (4 miles) 4025 Winder Hwy., Flowery Branch, GA 30542
Main: 404-965-1979, M-F 9:00am - 9:00pm, Sat. & Sun. 10:00am - 6:00pm

Braselton Pharmacy, (4.7 miles) 5745 Old Winder Hwy., Braselton, GA 30517
Main: 770-967-7000, M-F 9:00am - 6:00pm, Sat. 9:00am - 2:00pm Sun. Closed

CVS, (7.7 miles) 7395 Spouts Spring Rd. Flowery Branch, GA 30542
Main: 770-965-1037, M-F 9:00am - 9:00pm, Sat. 9:00am - 6:00pm, Sun. 10:00am - 6:00pm

Publix Pharmacy, (8.2 miles) 2095 GA Hwy 211 NW, Braselton, GA 30517
Main: 678-425-6206, M-F 9:00am - 9:00pm, Sat. 9:00am - 7:00pm, Sun. 11:00am - 6:00pm
Closed daily 2:00pm - 3:00pm

CVS, (13 miles) 103 Jesse Jewel Pkwy. Gainesville, GA 30501
Main: 770-536-3441, 24 Hours

MICHELIN



Maximum Wet Tire Sets per Car available for purchase at Event:

GTP/LMP2: 12
GTD PRO/GTD: 8
GS: 3
TCR: 3
P3 VPRC: 3
GTDX VPRC: 3
GSX VPRC: 3

*Wet Tires from previous Events meeting the requirements of ATT. 3 are permitted.

Tuesday, October 7th
Tower Paddock - 2:00pm to 6:30pm Last set in by 6:00pm
Main Paddock - Closed
Wednesday, October 8th
Tower Paddock - 8:00am to 5:00pm Last set in by 4:30pm
Main Paddock - 12:00pm to 5:00pm Last set in by 4:30pm
Thursday, October 9th
Tower Paddock - 7:00am - 6:30pm Last set in by 6:00pm
Main Paddock - 8:00am to 7:30pm Last set in by 7:00pm EMERGENCY ONLY 7:30pm to 9:00pm
Friday, October 10th
Tower Paddock - 7:30am to 2:45pm
Main Paddock - 7:30am to 5:00pm Last set in by 4:30pm
Saturday October 11th
Main Paddock - 8:00am to 11:00pm



» TO IMSA TRANSPORTER STAGING



Directions

1. Take Hwy 53 (Winder Hwy) to Caffeine & Octane Lanier Raceway
2. Proceed to IMSA Transporter Staging area (red shaded area)

Notes

- Address: 5301 Winder Hwy, Braselton, GA 30517
- Refer to Official Schedule / SR for detailed Staging and Load-In times

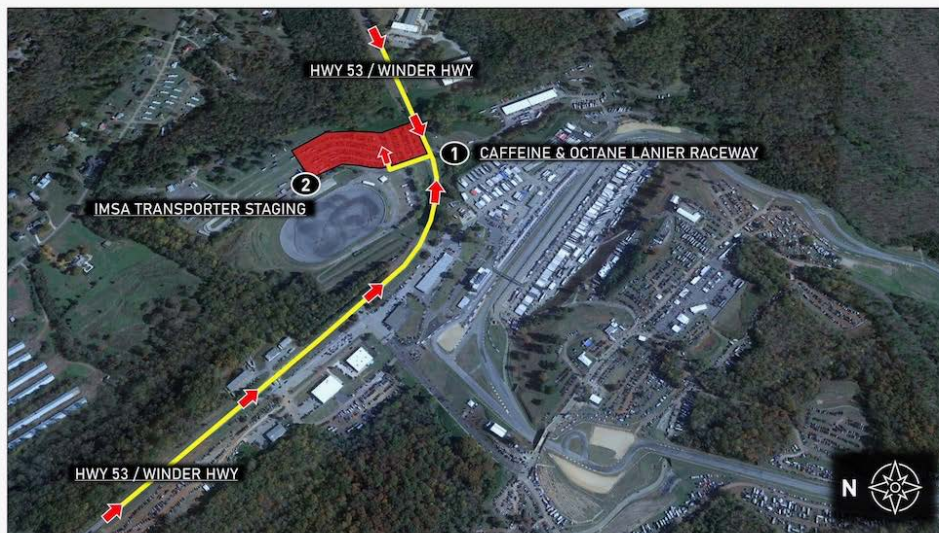

» TO IMSA REGISTRATION



Directions

1. Take Hwy 53 (Winder Hwy) to Michelin Raceway Road Atlanta Gate 1 (Main Entrance)
2. Make right turn into Registration parking lot
3. Follow signage to IMSA Registration (red shaded area)

Notes

- Address: 5280 Winder Hwy, Braselton, GA 30517
- Refer to Official Schedule / SR for Registration hours of operation



» TO IMSA TEAM PARKING (MAIN PADDOCK)



Directions

1. Take Hwy 53 (Winder Hwy) to Michelin Raceway Road Atlanta Gate 1 (Main Entrance)
2. Follow entry path downhill and turn right onto Road Atlanta Parkway
3. Take left onto Ultimate Fan Drive, crossing bridge
4. Proceed to designated Main Paddock Team Parking (blue shaded areas; see inset photo)

Notes

- IMSA Annual Hangtag required for parking access. Proper credentials required for facility access

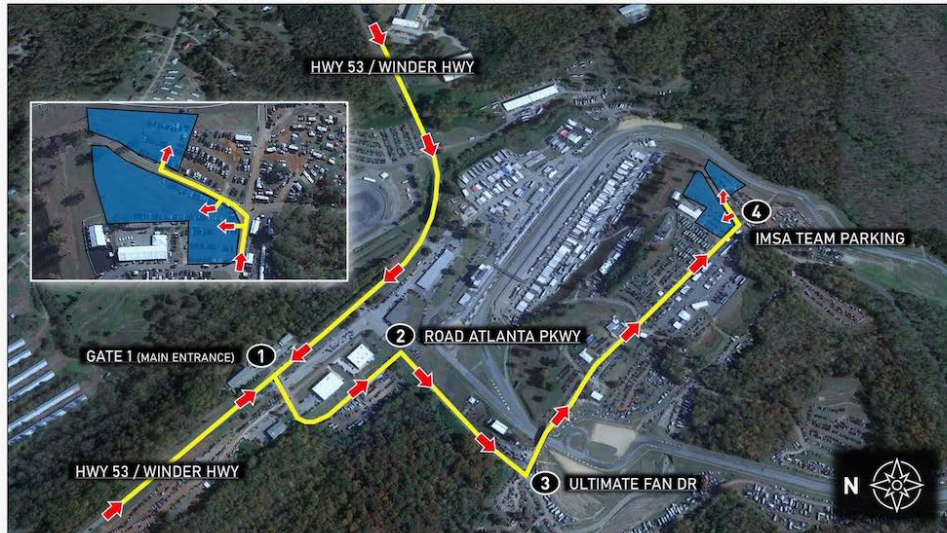

» TO IMSA TEAM PARKING (OVERFLOW)



Directions

1. Take Hwy 53 (Winder Hwy) to Industrial Park Entrance
2. Proceed to designated Team Overflow Parking (green shaded area)

Notes

- Proper credentials required for facility access

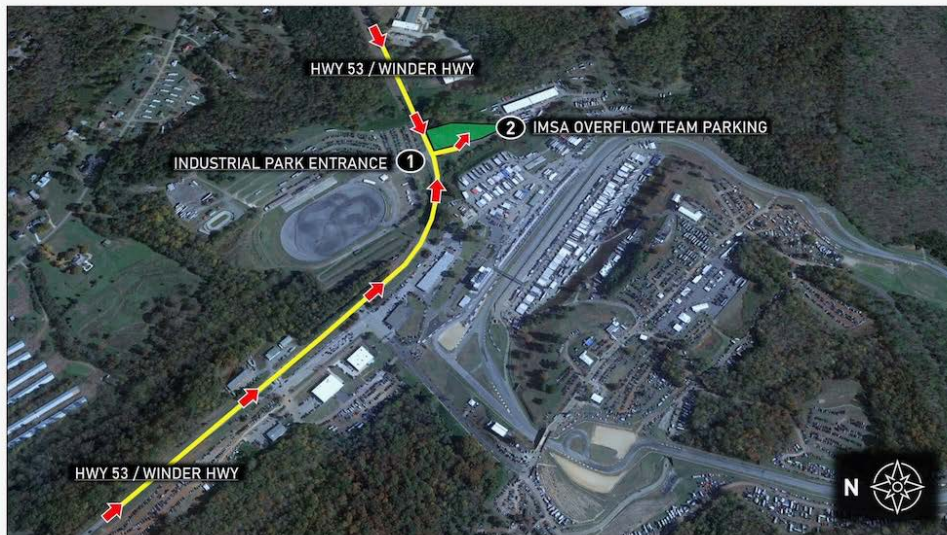

» TO IMSA TEAM PARKING (TOWER Paddock)



Directions

1. Take Hwy 53 (Winder Hwy) to Caffeine & Octane Lanier Raceway
2. Proceed to designated Tower Paddock Team Parking (blue shaded area)

Notes

- Proper credentials required for facility access

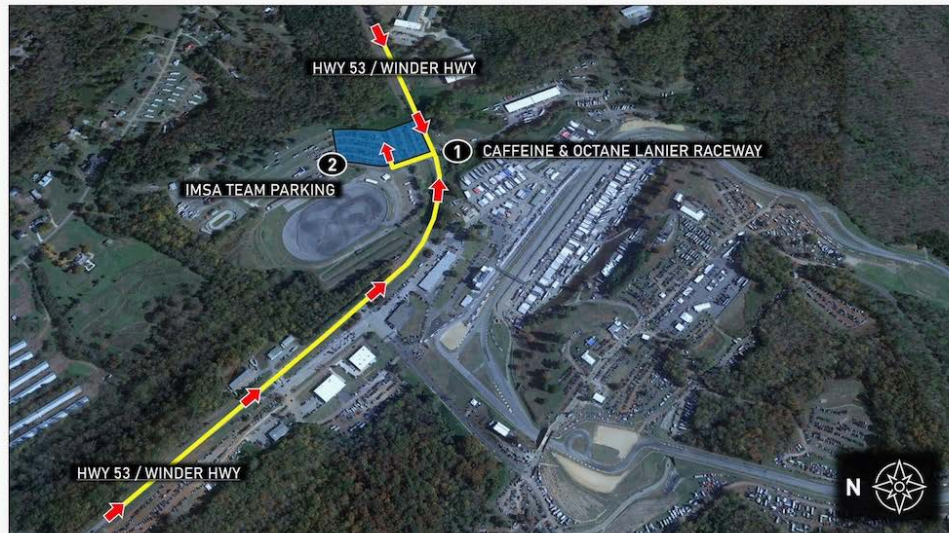

» TRACK MEETING ROOM



Notes

- Track Meeting Room located in MRRA "Ops Shop", behind Michelin Tower
- Proper credentials required for paddock entry
- See Official Schedule / SR for Series-Specific Briefing times

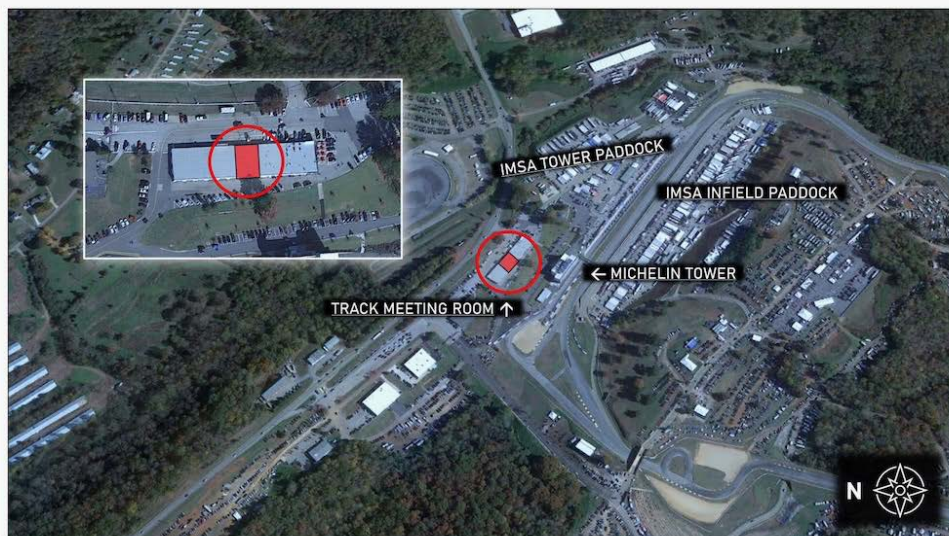

» TO PIT LANE | TOWER Paddock



Directions

1. Stage at False Grid
2. Enter Pit Lane
3. Proceed down Pit Lane and onto Racecourse

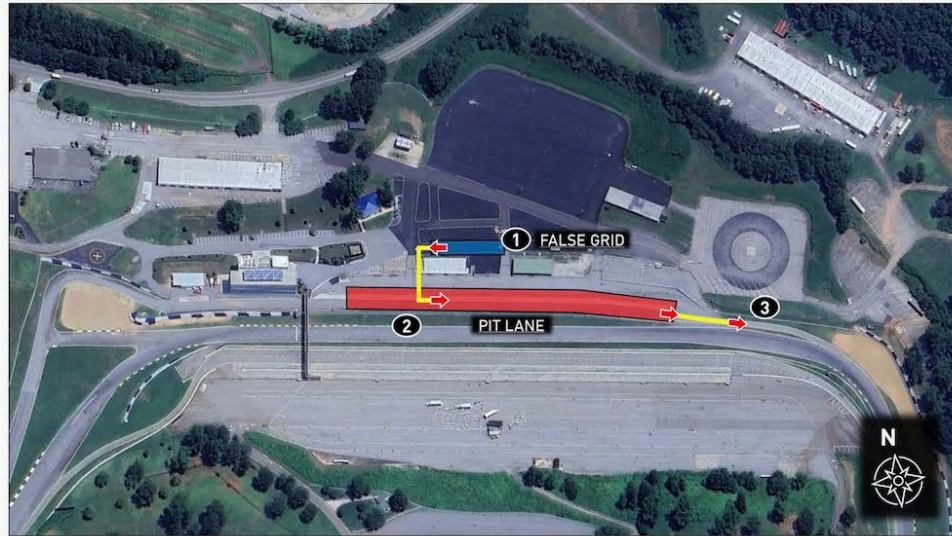

» TO Paddock | TOWER Paddock



Directions

1. Exit Racecourse onto Pit Lane access road
2. Enter Pit Lane and proceed towards Pit Out
3. Turn drivers' left at end of Pit Lane to make U-Turn and access Paddock
4. Proceed to designated Paddock area

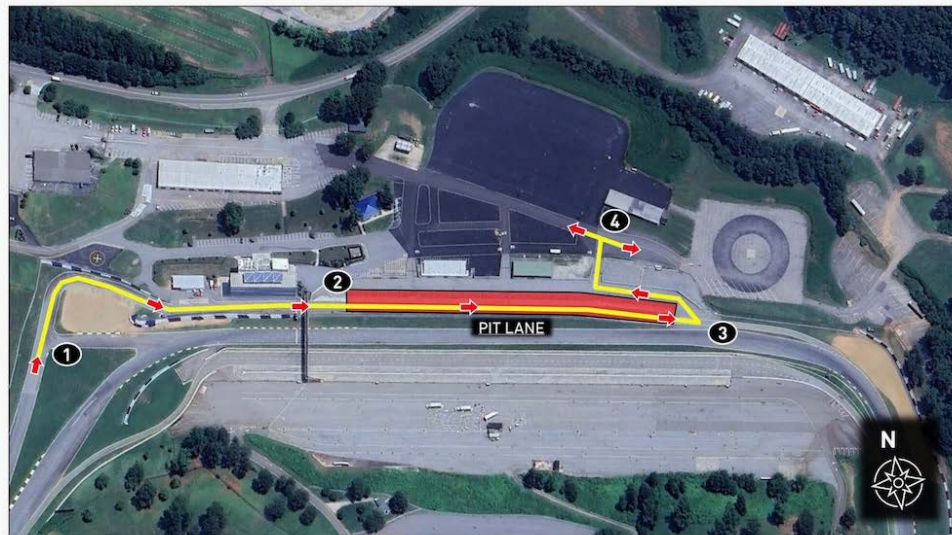

» TO PIT LANE | MAIN PADDOCK



Directions

1. Stage at False Grid
2. Enter Pit Lane
3. Proceed down Pit Lane and onto Racecourse

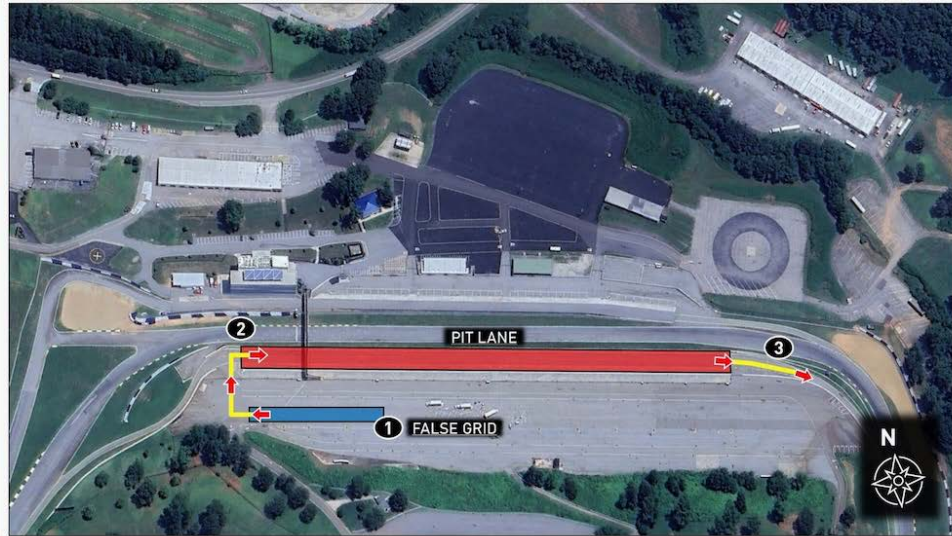

» TO PADDOCK | MAIN PADDOCK



Directions

1. Exit Racecourse onto Pit Lane access road
2. Enter Pit Lane and proceed towards Pit Out
3. Turn drivers' right at end of Pit Lane to access paddock
4. Proceed to designated Paddock area



» CARE CENTER LOCATION



Notes

- Care Center located adjacent to Michelin Tower
- See Official Schedule / SR for Care Center hours of operation



» IMSA DRIVER COMBINE LOCATION



Notes

- IMSA Driver Combine located in Administration Building Classroom
 - Enter Classroom on West end of building (see inset photo)

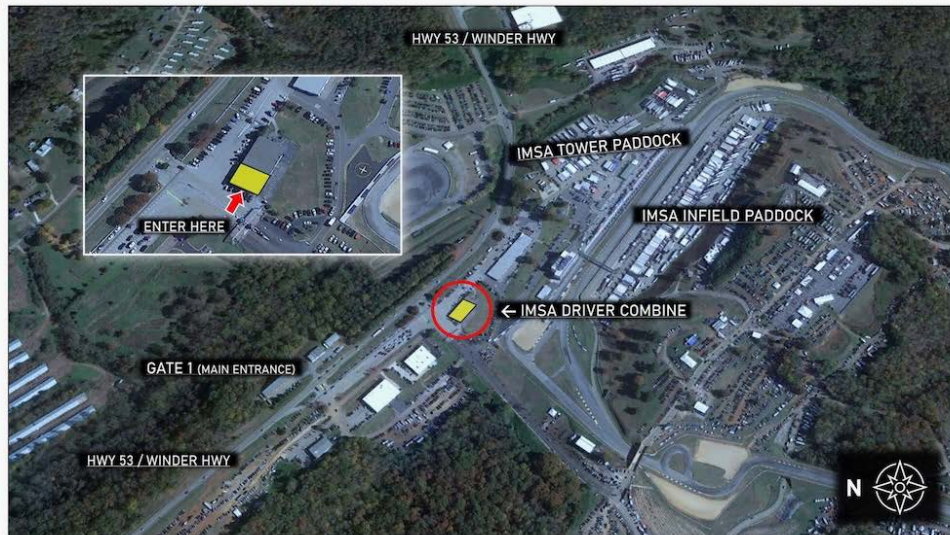

» APEX CAFÉ LOCATION



Notes

- Located up the hill from the Infield Paddock, towards Turn 1 end of track
- Catering provided by Scheper Event Group
- Contact Kaitlin Scheper for more information

