



2025 EVENT MAPS



» TO IMSA TRANSPORTER STAGING



Directions

1. Take W 16th St to Polco St
2. Enter IMSA Transporter Staging (red shaded area) via Polco St

Notes

- Pre-Staging and Staging located in IMS Main Gate lot
- Address: 4716 W 16th St, Indianapolis, IN
- Refer to Official Schedule / SR for detailed Staging and Load-In times

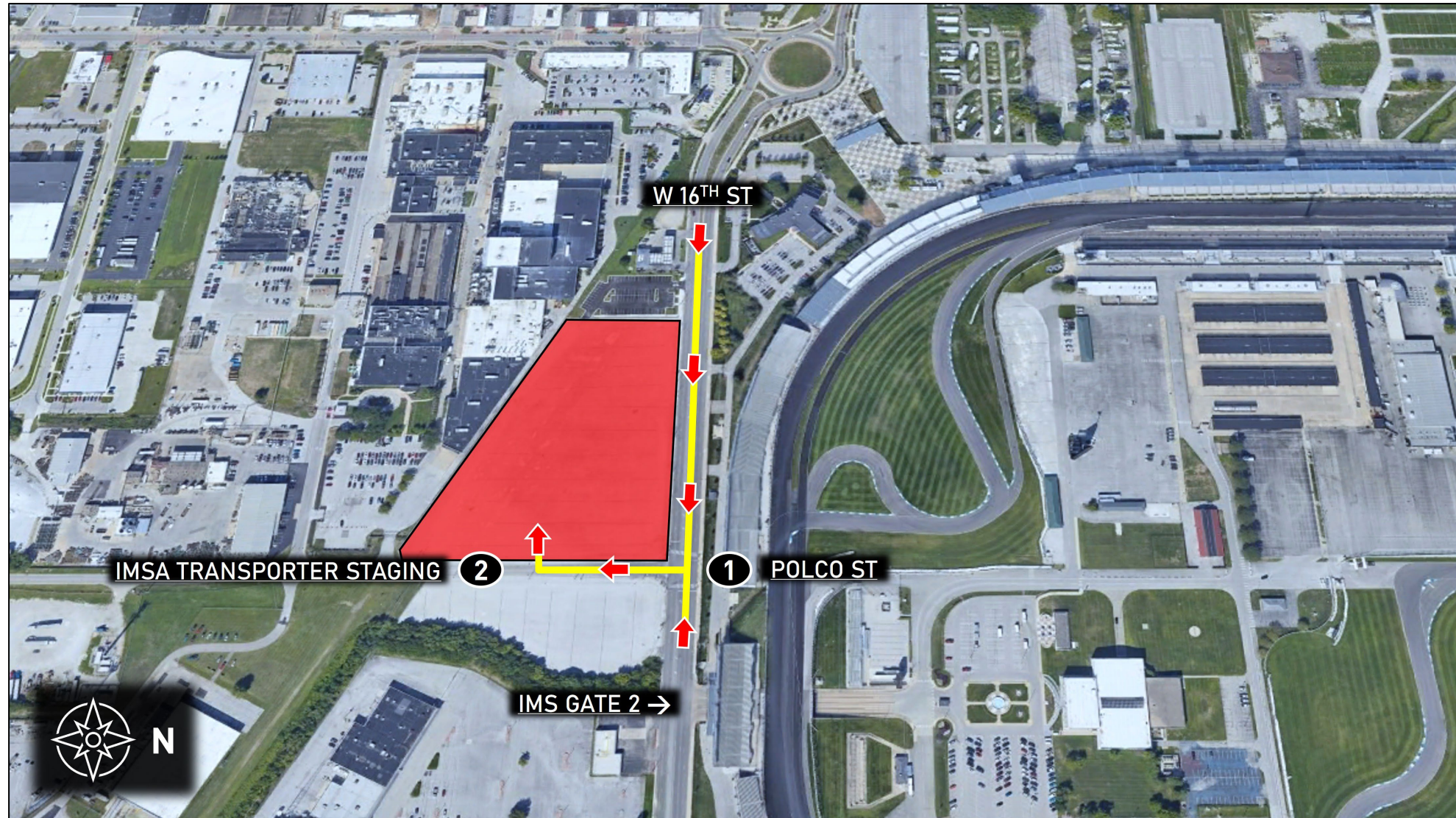

» TO IMSA REGISTRATION



Directions

1. Enter IMS Administration Building (red shaded area) lot off W 16th St
2. Follow signage to IMSA Registration on 1st Floor

Notes

- Address: 4790 W 16th St, Indianapolis, IN
- Refer to Official Schedule / SR for Registration hours of operation

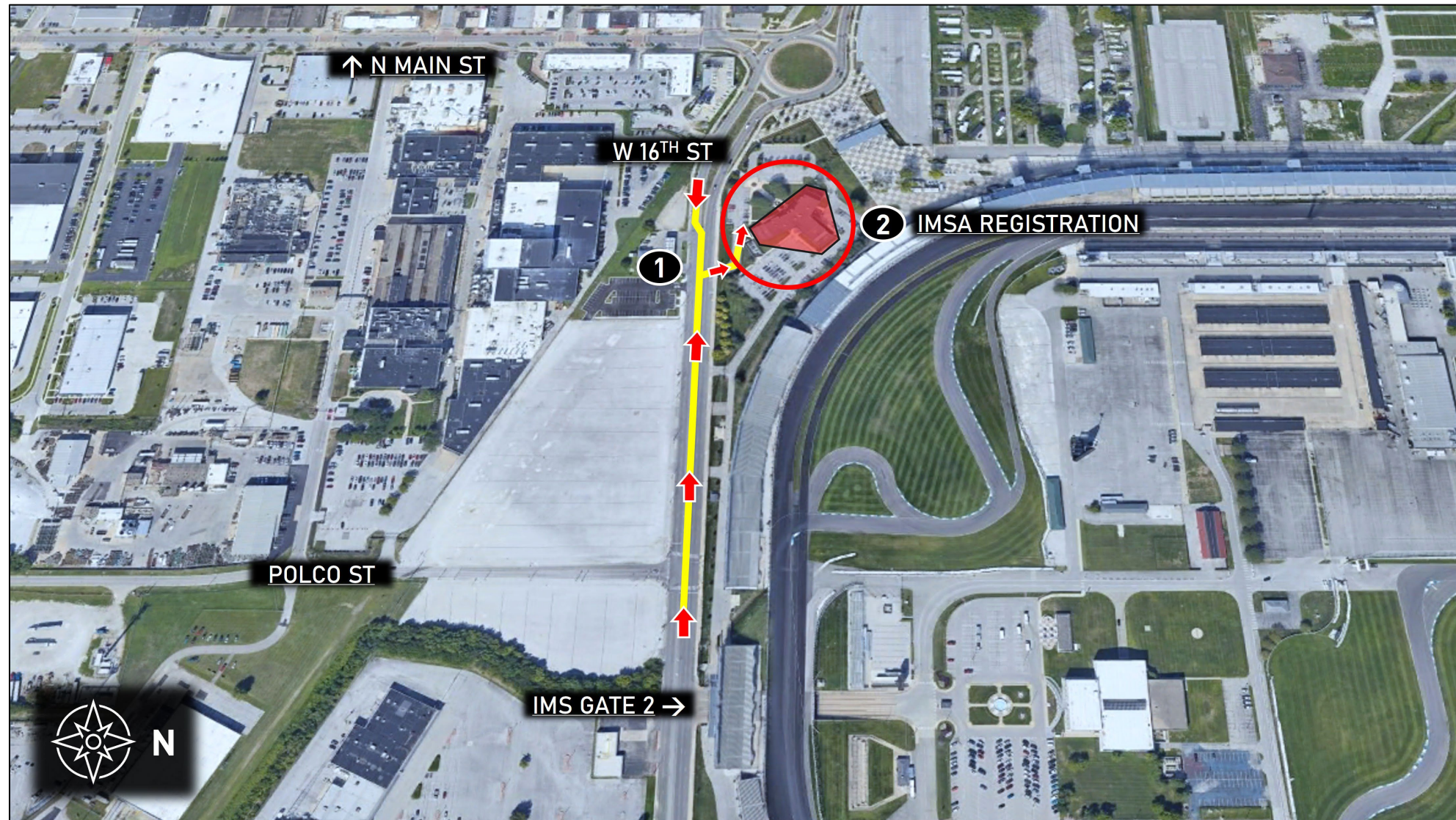

» IMSA HANGTAG PARKING (LOT N)



Directions

1. Take W 16th Street to South Chute Tunnel (Gate 2)
2. Turn left at Museum (Guard Shack) and proceed down Hulman Blvd
3. Turn left onto 6th Street and slight right onto Foyt Drive
4. Proceed to IMSA Hangtag Parking (blue shaded area)

Notes

- IMSA Annual Hangtag and proper credentials required for facility entry
- Left turns into Gate 2 will **not** be allowed; plan to enter from East (right turn)

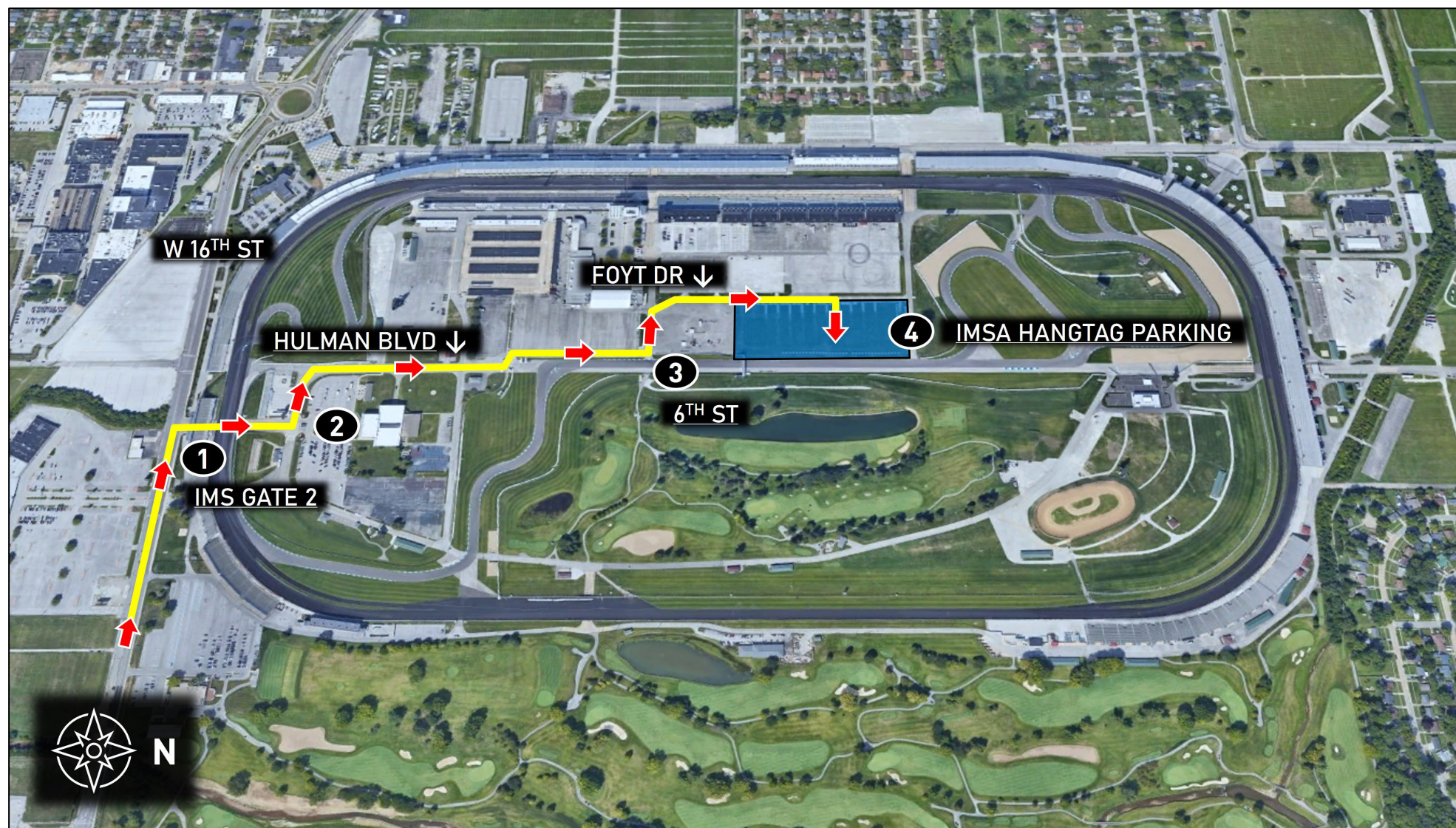

» IMSA HANGTAG OVERFLOW PARKING (LOT 3P)



Directions

1. Take W 16th Street to IMSA Hangtag Overflow Parking (green shaded area)

Notes

- IMSA Annual Hangtag and proper credentials required for facility entry



» TRACK MEETING ROOM LOCATION



Notes

- Track Meeting Room located in IMS Pavilion #1
 - Enter through IMS Plaza
- Proper credentials required for paddock entry
- See Official Schedule / SR for Series-Specific Briefing times

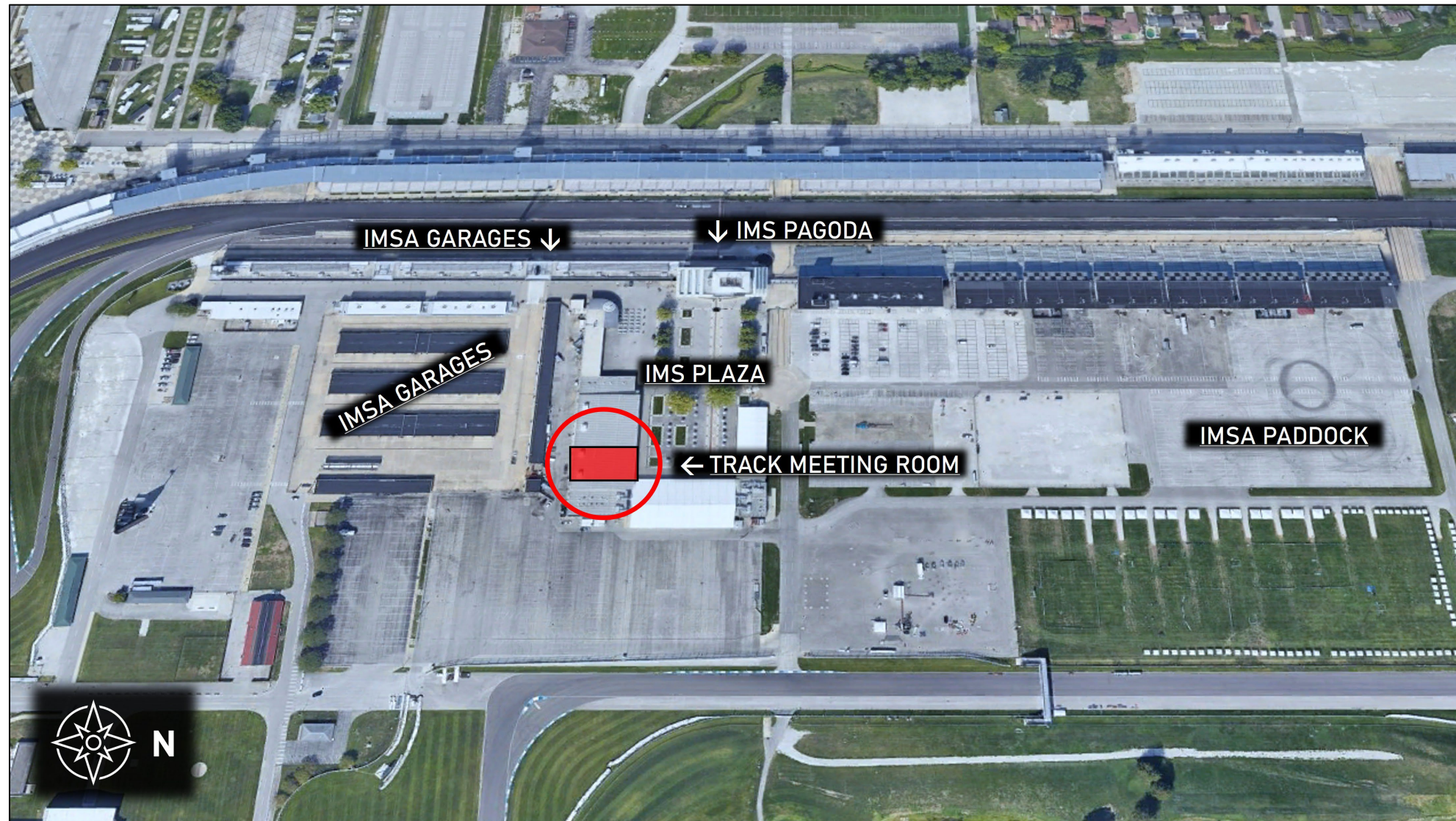

» CARE CENTER LOCATION



Notes

- Care Center located at corner of Hulman Blvd and 5th St
- See Official Schedule / SR for Care Center Hours of operation

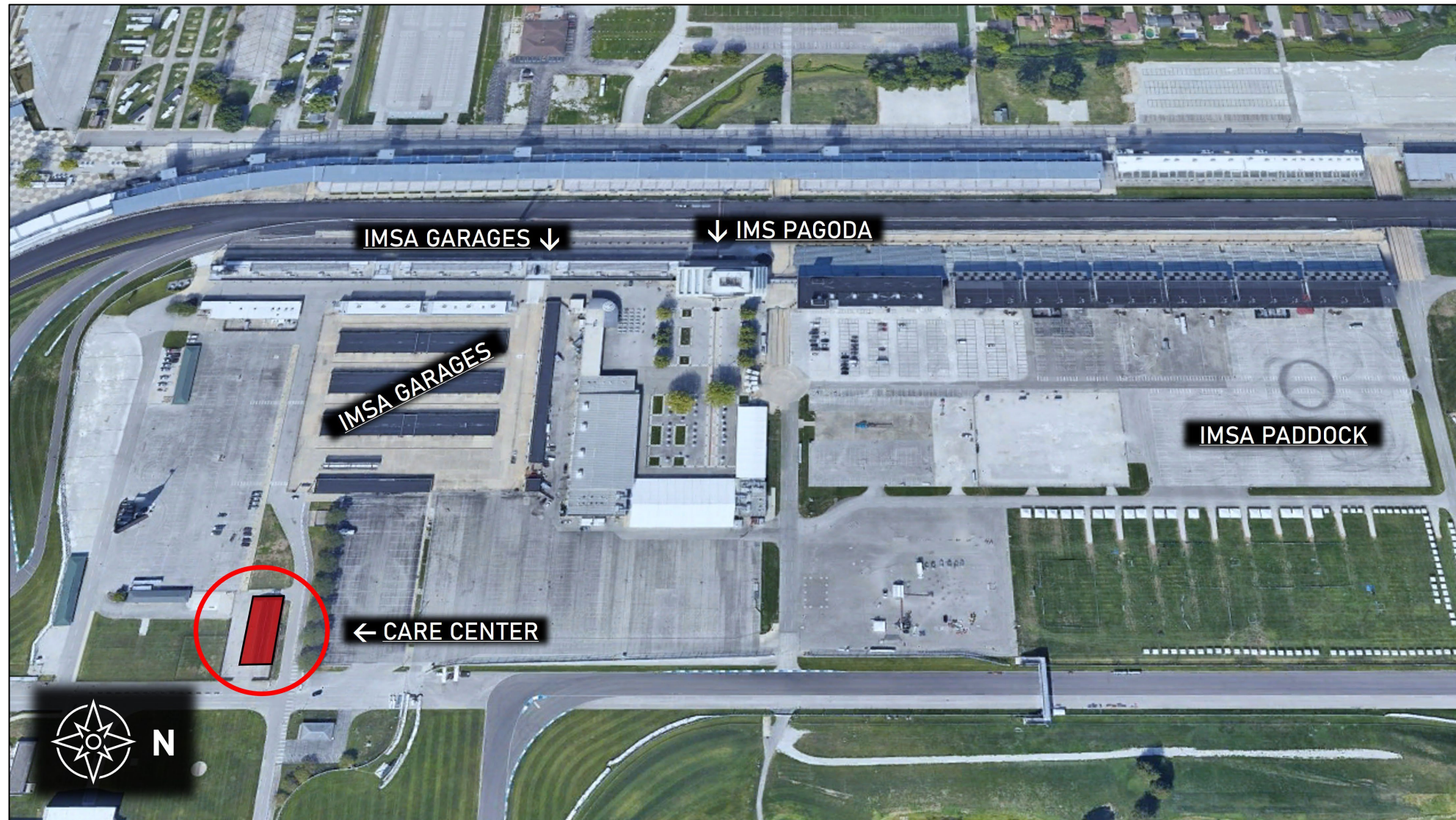

» APEX CAFÉ LOCATION



Notes

- Located in 5th St Lot / South Paddock
- Race team catering provided by Scheper Event Group
- Contact Kaitlin Scheper for more information (contact info located in Official SR "General Event / Track Info" section #5)



» TO FALSE GRID, PIT LANE | LST PADDOCK



Directions

1. Exit LST Paddock onto Foyt Drive and proceed through IMSA Transporter Parking area – use caution
2. Enter Garage Area and proceed around garages to False Grid, located at South end of Trackside Garage building
3. Enter Racecourse via South Pit Gate
4. Proceed to Pit Lane
5. Proceed onto Racecourse

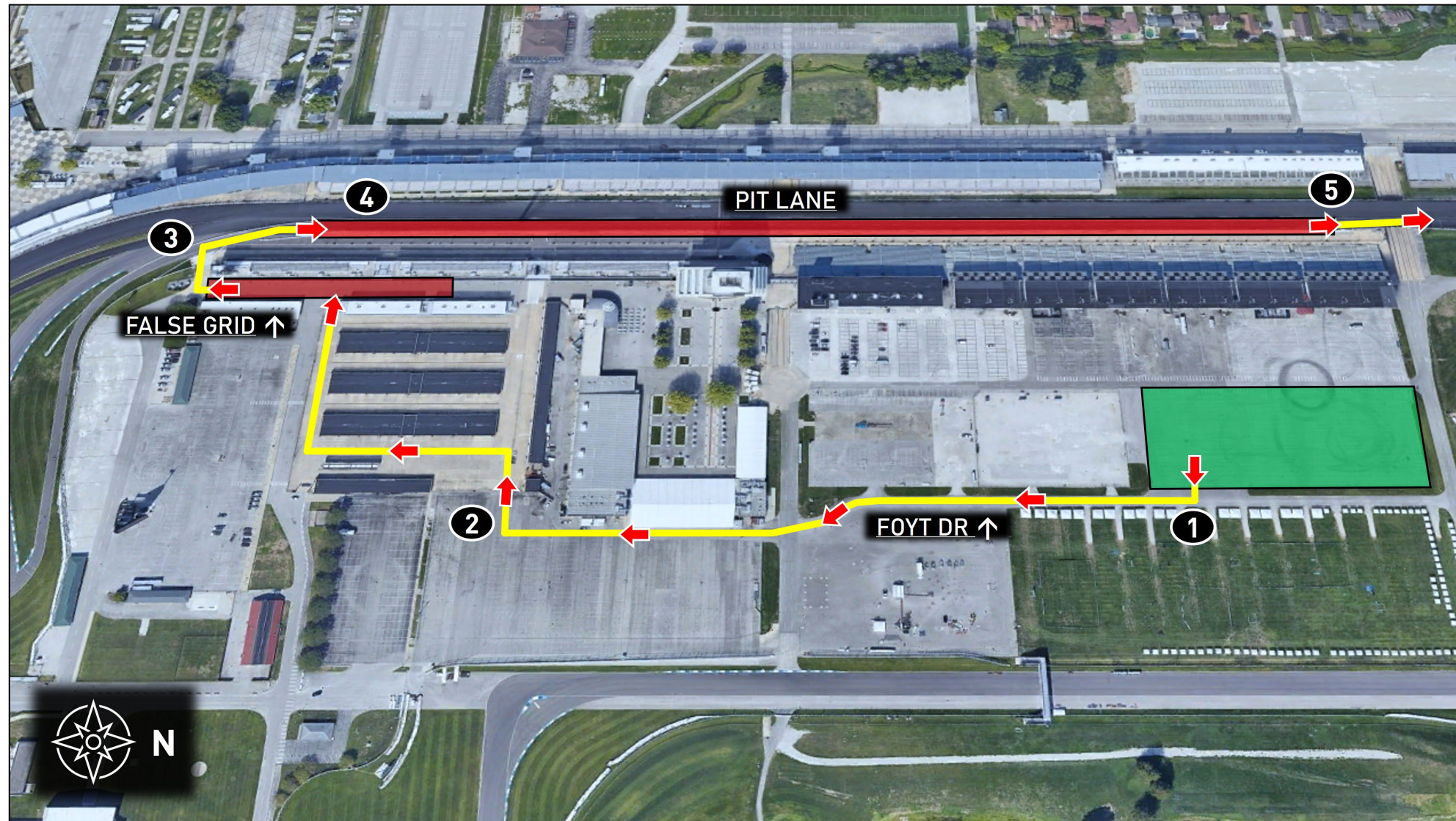

» TO FALSE GRID, PIT LANE | GARAGE AREA



Directions

1. Proceed to False Grid, located at South end of Trackside Garage building
2. Enter Racecourse via South Pit Gate
3. Proceed to Pit Lane
4. Proceed onto Racecourse

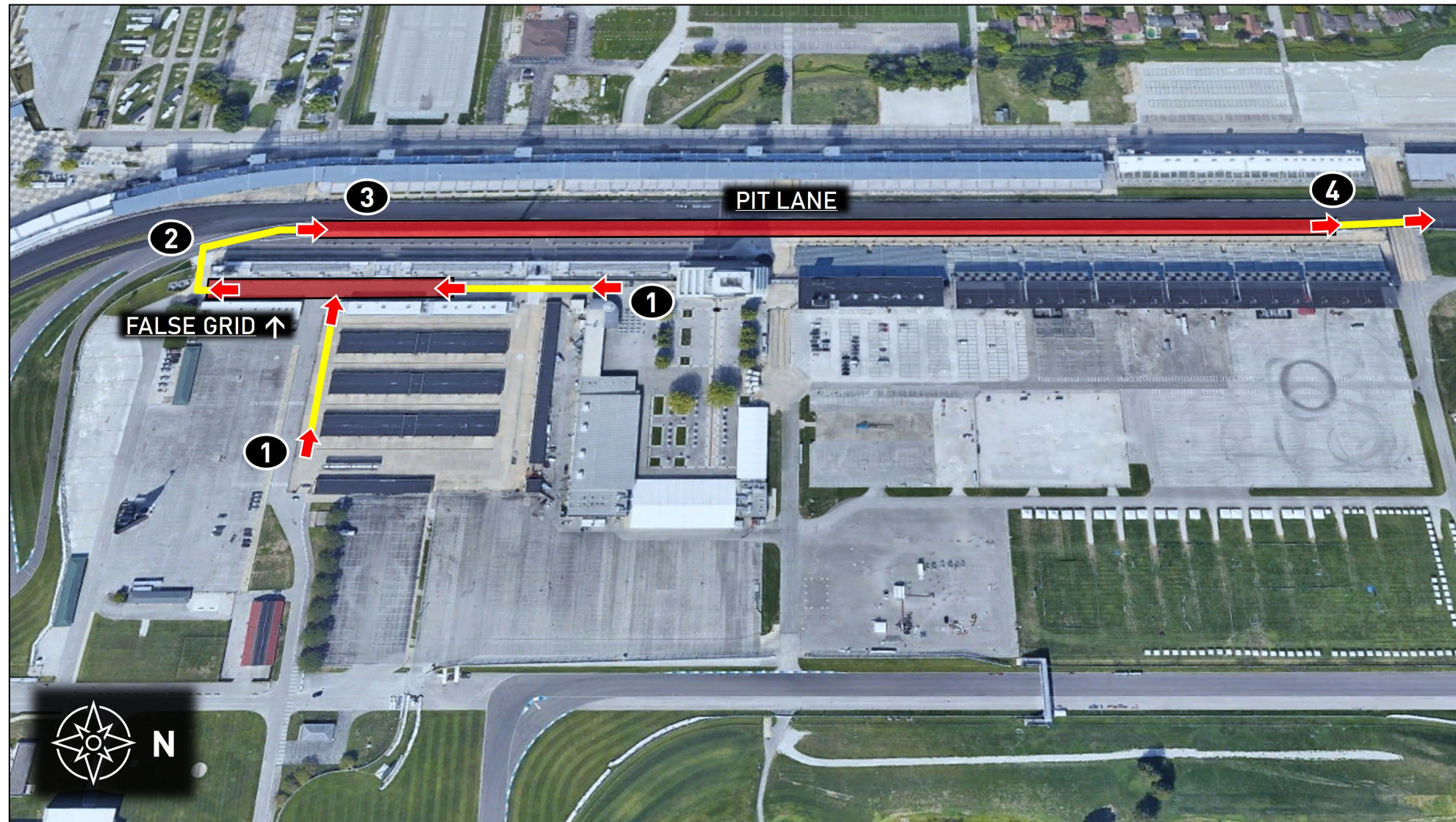

» TO LST PADDOCK



Directions

1. Exit Racecourse onto Pit Access Road. Proceed onto Pit Lane
2. Proceed through Pit Lane onto Racecourse
3. Turn Drivers' Right onto Unser Ln to exit Racecourse. Proceed to Meyer Dr
4. Proceed to assigned LST Paddock space

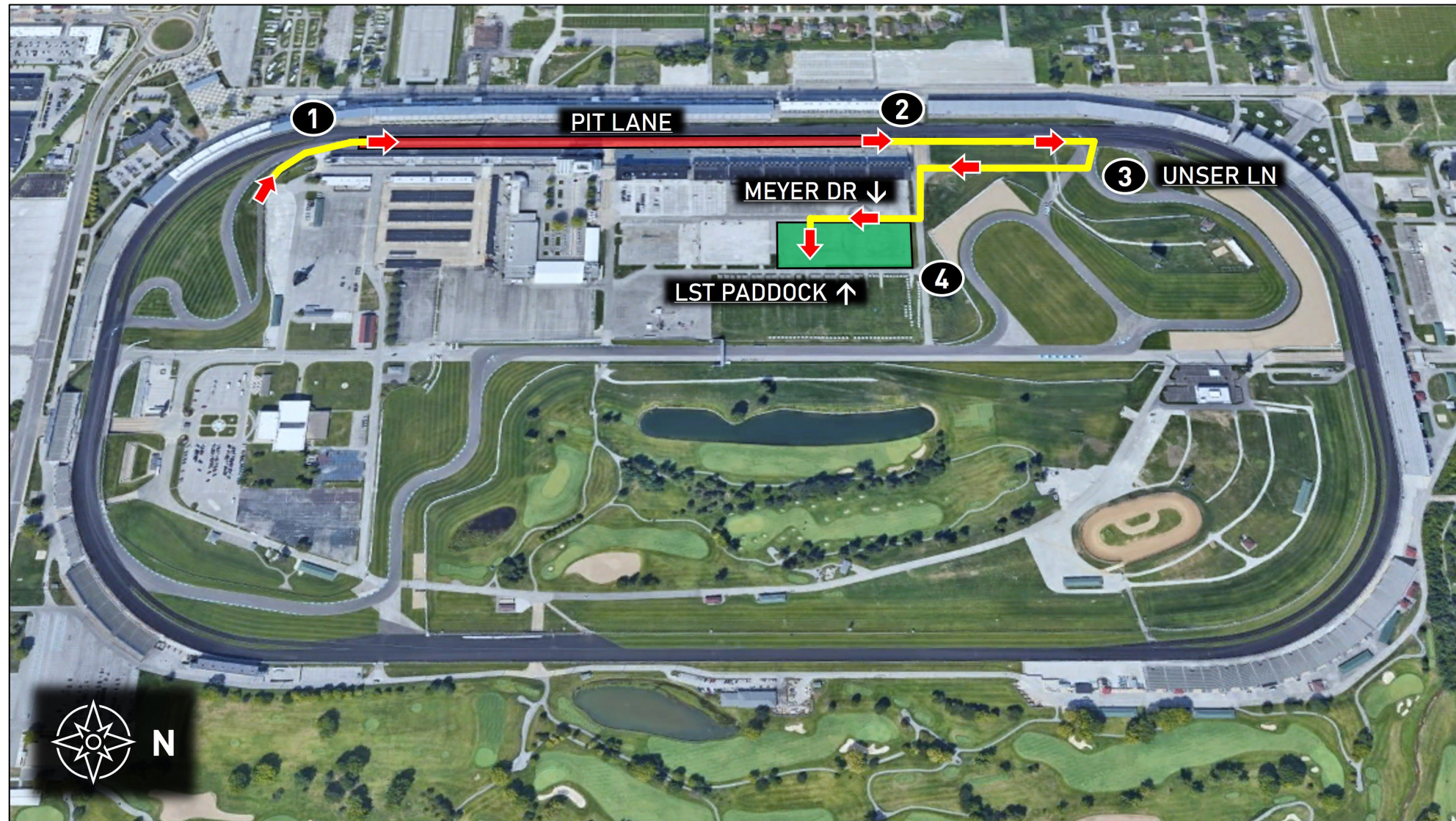

» TO GARAGE AREA



Directions

1. Exit Racecourse onto Pit Access Road. Proceed onto Pit Lane
2. Take first right to exit Pit Lane. Proceed through Gasoline Alley
3. Proceed to assigned Garage





2025 EVENT MAPS

