



**TireRack.com Monterey SportsCar Championship
WeatherTech Raceway Laguna Seca
May 9 - 11, 2025**

Official Schedule

<p><u>Registration Hours</u></p> <p>Thu., 5/8 8:00 am - 5:00 pm Fri., 5/9 7:00 am - 5:00 pm Sat., 5/10 7:00 am - 5:00 pm Sun., 5/11 7:00 am - 12:30 pm</p> <p>Registration Location: South Boundary Road Entrance prior to checkpoint.</p>	<p><u>Inspection: IMSA WeatherTech SportsCar Championship</u></p> <p><u>Pre-Event Inspection</u> <u>ALL Classes Mandatory By Appointment</u> Thu., 5/8 11:00 am - 12:30 pm Thu., 5/8 1:30 pm - 6:00 pm</p> <p><u>Voluntary Technical Inspection Hours:</u> <u>By Reservation</u> Fri., 5/9 8:00 am - 12:00 pm Fri., 5/9 1:00 pm - 5:00 pm</p> <p><u>Voluntary Technical Inspection Hours:</u> <u>Open / No Reservation Required</u> Sat., 5/10 8:00 am - 12:00 pm Sat., 5/10 1:00 pm - 2:30 pm Sun., 5/11 8:00 am - 10:30 am</p>	<p><u>Inspection: IMSA Michelin Pilot Challenge</u></p> <p><u>Pre-Event Inspection (By Appointment):</u> Thu., 5/8 10:30 am - 3:00 pm IMSA Pilot Challenge Series Tech Tent</p> <p><u>Voluntary Technical Inspection Hours:</u> <u>By Reservation</u> Fri., 5/9 7:30 am - 9:00 am Fri., 5/9 10:10 am - 1:00 pm Fri., 5/9 2:00 pm - 4:30 pm</p> <p><u>Voluntary Technical Inspection Hours:</u> <u>Open / No Reservation Required</u> Sat., 5/10 7:30 am - 10:45 am</p>	<p><u>Inspection: Lamborghini Super Trofeo</u></p> <p><u>Pre-Event and Technical Inspection</u> <u>(By Appt.):</u> Thu., 5/8 3:30 pm - 7:00 pm Fri., 5/9 7:30 am - 8:30 am IMSA Single Makes Series Tech Tent</p> <p><u>Technical Inspection Hours:</u> Fri., 5/9 8:30 am - 12:30 pm Fri., 5/9 1:30 pm - 6:00 pm Sat., 5/10 7:30 am - 8:00 am Sat., 5/10 2:00 pm - 4:00 pm Sun., 5/11 7:30 am - 8:30 am</p> <p>Tech Insp. closes during on-track sessions</p>
<p><u>Inspection: Mustang Challenge</u></p> <p><u>Pre-Event and Technical Inspection:</u> <u>(By Appt.):</u> Thu., 5/8 3:30 pm - 7:00 pm Mustang Challenge Series Tech Tent</p> <p><u>Technical Inspection Hours:</u> Fri., 5/9 7:30 am - 11:00 am Fri., 5/9 1:00 pm - 4:15 pm Sat., 5/10 7:15 am - 8:00 am Sat., 5/10 2:00 pm - 4:30 pm Sun., 5/11 7:00 am - 7:45 am</p> <p>Tech Insp. closes during on-track sessions</p>	<p><u>Briefings: IMSA WeatherTech SportsCar Championship</u></p> <p><u>Team Manager Briefing</u> Fri., 5/9 9:30 am</p> <p><u>HV Operating Protocol Review.</u> <u>See SR</u> Fri., 5/9 10:00 am</p> <p><u>Driver & Team Manager Briefing</u> Sun., 5/11 9:00 am</p> <p>Track Meeting Room (Newman Bldg.)</p>	<p><u>Briefings: IMSA Michelin Pilot Challenge</u></p> <p><u>Team Manager Briefing</u> Thu., 5/8 4:00 pm</p> <p><u>Driver & Team Manager Briefing</u> Sat., 5/10 9:00 am</p> <p>Track Meeting Room (Newman Bldg.)</p>	<p><u>Briefings: Lamborghini Super Trofeo</u></p> <p><u>Team Manager Briefing</u> Fri., 5/9 8:00 am</p> <p><u>Driver & Team Manager Briefing</u> Sat., 5/10 9:45 am</p> <p>Track Meeting Room (Newman Bldg.)</p>



<u>Briefings: Mustang Challenge</u>	<u>Infield Care Center Hours</u>
<u>Team Manager Briefing</u>	Fri., 5/9 7:45 am - 6:45 pm
Thu., 5/8 3:15 pm	Sat., 5/10 7:15 am - 6:30 pm
<u>Driver & Team Manager Briefing</u>	Sun., 5/11 7:45 am - 4:00 pm
Fri., 5/9 1:45 pm	Outside of these hours call 911
Track Meeting Room (Newman Bldg.)	

Series Listing:

IMSA WeatherTech SportsCar Championship (WeatherTech Championship) (GTP/GTD PRO/GTD)

IMSA MICHELIN PILOT CHALLENGE (MICHELIN CHALLENGE)

LAMBORGHINI SUPER TROFEO SERIES (LAMBORGHINI TROFEO)

MUSTANG CHALLENGE (MUSTANG CHALLENGE)

Monday, May 5, 2025

7:00 am - 7:00 pm WRLS (cold track)
9:00 am IMSA transporters park and set up in Paddock

Tuesday, May 6, 2025

7:30 am IMSA set up in Paddock
8:00 am - 7:00 pm T&S and TV cabling access on-track (cold track)

Wednesday, May 7, 2025

7:30 am IMSA set up
8:00 am - 7:00 pm T&S and TV cabling access on-track (cold track)
11:00 am Industry Suppliers (Michelin, VP Racing, Airgas, Hankook) Load-In
1:00 pm Industry and Manufacturer Support Load-In
4:00 pm WeatherTech Championship Transporter Load-In (per IMSA Logistics) Park Only, No Opening
5:00 pm - 7:00 pm IMSA Street Party - Downtown Salinas

Thursday, May 8, 2025

7:00 am IMSA set up
8:00 am - 7:00 pm T&S and TV cabling access on-track (cold track)
8:00 am *MICHELIN CHALLENGE COMPETITOR TRANSPORTER LOAD-IN* (per IMSA Logistics). Teams must not open/unload transporters until 10:00 am.
10:00 am WeatherTech Championship - Open Transporters - Pit lane equipment setup may commence except as restricted, See SR
10:00 am *MICHELIN CHALLENGE TRANSPORTER OPEN/UNLOAD* - Pit equipment setup may commence
10:00 am *LAMBORGHINI TROFEO COMPETITOR TRANSPORTER LOAD-IN* - MUST NOT OPEN/UNLOAD UNTIL NOTIFIED BY IMSA
2:00 pm *MUSTANG CHALLENGE COMPETITORS LOAD-IN*
4:00 pm *MICHELIN CHALLENGE TEAM MANAGER BRIEFING - TRACK MEETING ROOM (NEWMAN BUILDING)*
4:00 pm - 5:15 pm *MICHELIN CHALLENGE - PIT LANE AUTONOMOUS FUEL RIG REFUELING* (CARS MUST NOT BE DRIVEN ON THE PIT LANE, SEE SR)
4:00 pm - 4:30 pm Media on-track activity, T11 (cold track)
4:30 pm - 6:00 pm TRACK WALK For Credential Holders - Walk Only (Must not embark after 5:15 pm)
7:00 pm Pit Lane Closed



Friday, May 9, 2025

6:30 am - 8:15 am
 7:15 am
 8:20 am - CCL
 8:25 am - 8:55 am
 9:05 am - CCL
 9:10 am - 10:10 am
 9:30 am
 10:00 am
 10:20 am - CCL
 10:25 am - 11:10 am
 11:10 am - 12:10 pm
 11:20 am - 11:55 am
 12:05 pm - CCL
 12:10 pm - 12:40 pm
 12:55 pm - CCL
 1:00 pm - 2:00 pm
 2:15 pm - CCL
 2:20 pm - 3:50 pm
 2:45 pm - 3:15 pm
 4:05 pm - CCL
 4:10 pm - 4:55 pm
 5:05 pm - CCL
 5:10 pm - 5:25 pm
 5:35 pm - CCL
 5:40 pm - 5:55 pm
 6:00 pm - 6:15 pm
 6:25 pm - 6:45 pm
 6:45 pm - 7:05 pm
 8:15 pm

IMSA T&S Transponder Checks / TV cabling / Track Inspection / Signage
 Pit Lane Open
 IMSA Course Clearance Lap
PRACTICE #1 - MUSTANG CHALLENGE
 IMSA Course Clearance Lap
PRACTICE #1 - MICHELIN CHALLENGE
WeatherTech Championship Team Manager Briefing - Track Meeting Room (Newman Building)
WeatherTech Championship HV Operating Protocol Review - Track Meeting Room, See SR
 IMSA Course Clearance Lap
PRACTICE #1 - LAMBORGHINI TROFEO
 Lunch
 Media on-track activity (hot track)
 IMSA Course Clearance Lap
PRACTICE #2 - MUSTANG CHALLENGE
 IMSA Course Clearance Lap
PRACTICE #2 - MICHELIN CHALLENGE
 IMSA Course Clearance Lap
Practice #1 - WeatherTech Championship (All Classes)
AUTOGRAPH SESSION - MUSTANG CHALLENGE - MUSTANG CHALLENGE TRAILER
 IMSA Course Clearance Lap
PRACTICE #2 - LAMBORGHINI TROFEO
 IMSA Course Clearance Lap
QUALIFYING - MUSTANG CHALLENGE
 IMSA Course Clearance Lap
QUALIFYING - MICHELIN CHALLENGE TCR
QUALIFYING - MICHELIN CHALLENGE GS
 Cadillac Car Corral Laps (IMSA)
 International Car Corral Laps (IMSA)
 Pit Lane Closed

Saturday, May 10, 2025

6:00 am - 7:45 am
 7:00 am
 7:55 am - CCL
 8:00 am - 8:15 am
 8:20 am - 8:35 am
 8:45 am - 8:50 am
 8:50 am - 9:35 am
 9:00 am
 9:50 am - CCL
 9:55 am - 11:25 am
 11:25 am - 12:25 pm
 11:35 am - 11:55 am
 11:35 am - 12:35 pm
 11:45 am - 12:25 pm
 11:55 am - 12:25 pm
 12:35 pm - 12:45 pm
 12:45 pm - 2:45 pm
 2:00 pm - 2:30 pm
 2:50 pm - 3:15 pm
 2:50 pm - 3:15 pm
 2:50 pm - 3:10 pm
 3:10 pm - CCL
 3:15 pm - 3:30 pm
 3:40 pm - 3:55 pm
 4:10 pm - 4:25 pm
 4:40 pm - 4:45 pm
 4:45 pm - 5:35 pm
 5:45 pm - 6:05 pm
 6:05 pm - 6:25 pm
 6:25 pm - 6:45 pm
 7:45 pm

IMSA T&S Transponder Checks / TV cabling / Track Inspection / Signage
 Pit Lane Open
 IMSA Course Clearance Lap
QUALIFYING #1 - LAMBORGHINI TROFEO
QUALIFYING #2 - LAMBORGHINI TROFEO
PRE-RACE - MUSTANG CHALLENGE
RACE #1 - MUSTANG CHALLENGE - 45 MINUTES
MICHELIN CHALLENGE DRIVER AND TEAM MANAGER BRIEFING - TRACK MEETING ROOM (NEWMAN BUILDING)
 IMSA Course Clearance Lap
Practice #2 - WeatherTech Championship (All Classes)
 Break / Pre-Race
 Porsche Car Corral Laps (IMSA)
MICHELIN CHALLENGE - FUEL RIG INSPECTION (PIT BOX - MANDATORY)
PRE-RACE - OPEN GRID / FAN WALK - PIT LANE - MICHELIN CHALLENGE
 IMSA Hot Lap Experience (by invitation only)
PRE-RACE - FORMATION LAPS - MICHELIN CHALLENGE
RACE - WEATHERTECH RACEWAY LAGUNA SECA 120 FOR THE IMSA MICHELIN PILOT CHALLENGE - 2 HOURS
Autograph Session - WeatherTech Championship - at Team Transporters in the Paddock
POST-RACE - MICHELIN CHALLENGE
 Track Cleaning (concurrent)
 Lamborghini Car Corral Laps (IMSA)
 IMSA Course Clearance Lap
Qualifying - WeatherTech Championship (GTD - Any Driver)
Qualifying - WeatherTech Championship (GTD PRO - Any Driver)
Qualifying - WeatherTech Championship (GTP - Any Driver)
PRE-RACE - LAMBORGHINI TROFEO
RACE #1 - LAMBORGHINI TROFEO - 50 MINUTES
 Ford Car Corral Laps (IMSA)
 BMW Car Corral Laps (IMSA)
 Hyundai Car Corral Laps (IMSA)
 Pit Lane Closed

Sunday, May 11, 2025

6:00 am - 7:45 am	IMSA T&S Transponder Checks / TV cabling / Track Inspection / Signage
7:30 am	Pit Lane Open
8:00 am - 8:20 am	Corvette Car Corral Laps (IMSA)
8:15 am - 9:45 am	Fuel Rig Inspection - WeatherTech Championship
8:25 am - 8:30 am	<i>PRE-RACE - MUSTANG CHALLENGE</i>
8:30 am - 9:15 am	<i>RACE #2 - MUSTANG CHALLENGE - 45 MINUTES</i>
9:00 am	WeatherTech Championship Driver & Team Manager Briefing - Track Meeting Room (Newman Building)
9:30 am - 9:35 am	<i>PRE-RACE - LAMBORGHINI TROFEO</i>
9:35 am - 10:25 am	<i>RACE #2 - LAMBORGHINI TROFEO - 50 MINUTES</i>
10:45 am - 12:00 pm	WeatherTech Championship Recon Lap / Pre-Race
11:00 am - 11:50 am	WeatherTech Championship - Open Grid / Fan Walk - Pit Lane
11:00 am - 11:50 am	IMSA Hot Lap Experience (by invitation only)
12:00 pm - 12:10 pm	WeatherTech Championship - Formation Laps
12:10 pm - 2:50 pm	Race - TireRack.com Monterey SportsCar Championship for the IMSA WeatherTech SportsCar Championship - 2 Hours and 40 Minutes

Monterey SportsCar Championship

SUPPLEMENTARY REGULATIONS

GENERAL

- 9.4.4 - **Event Facility:** WeatherTech Raceway Laguna Seca Phone: 831-242-8201
1021 Monterey-Salinas Highway
Salinas, CA 93908
- 9.4.7 - **Length of the Racetrack:** 2.238 mile, 11-turn Road Course
- 9.4.9 - **Direction of the Race:** Counterclockwise
- 9.4.10 - **Pole Position:** On the Left
- 9.4.20 - **Location of Race Control:** "Steward's Office" at Start/Finish, inside track, behind tower structure
- 25.5.1 - **Start Line:** On the Front Straight
- 25.5.2 - **Finish Line:** On the Front Straight



IMSA WEATHERTECH SPORTSCAR CHAMPIONSHIP SUPPLEMENTARY REGULATIONS

ADDITIONAL REGULATIONS

- 9 - **EVENT:** The IMSA WeatherTech SportsCar Championship Race is listed on the Federation Internationale de l'Automobile (FIA) international calendar as a Restricted Closed International Event sanctioned by IMSA and held under the IMSA RULES.
- 9.4.3 - **Name of the Event:** TireRack.com Monterey SportsCar Championship
- 9.4.6 - **Close of Entries:** Tue., Apr. 22, 2025. Late entries per Art. 4.3.
- 9.4.11 - **Number of Cars admitted**
A. Practice sessions: 40 Maximum
B. Qualifying sessions: 40 Maximum
C. Race: 40 Maximum
- 9.4.13 - **Impound:** IMSA Paddock per the Technical Department
- 9.4.21 - **Tire Allocation:**

GTP		GTD PRO	GTD
Event Allocation	Qualifying / Race	Event Allocation	Event Allocation
6 sets	3 sets	6 sets	6 sets
Medium	Medium	Pilot Sport Pro ^{GT} H1	Pilot Sport Pro ^{GT} H1

- 12.13 - **Minimum Drive-Time:** GTP/GTD PRO: Ten (10) minutes
- 12.13 - **Minimum Drive-Time:** GTD: Forty-Five (45) minutes
- 12.14 - **Maximum Drive-Time:** GTD: One Hour and Fifty-Five (1:55) minutes
- 12.15 - **Trueman/Akin Drive-Time:** GTD: Forty-Five (45) minutes
- 19 - **Event Logistics:** Exclusively under the direction of and assigned by IMSA. Refer to schedule for Series Paddock load-in times. Teams and transporters late and/or not prepared for prompt load-in at specified time shall be loaded in at the end of the load-in day or the following day and be subject to Paddock location reassignment, which may be unfavorable. Delayed teams must contact IMSA Logistics immediately and no later than 2 (two) hours prior to the specified load-in time.
- Pre-Staging: Pre-staging is available Mon., May 5 - Wed., May 7, from 7:00 am - 5:00 pm at WeatherTech Raceway Laguna Seca. There is no transporter access to any part of the facility prior to Mon., May 5.
- Upon arrival, Transporters must enter facility using the South Boundary Road entrance only. Pre-staging is along the far-right side of South Boundary Road towards the track gate. Transporters are prohibited to enter the main entrance off Highway 68.
- Staging: Staging to enter the Paddock begins Wed., May 7 at WeatherTech Raceway Laguna Seca. Transporters must be in the staging area no later than one (1) hour prior to the scheduled load-in time of 4:00 pm on Wed., May 7.
- Upon arrival, Transporters must enter facility using the South Boundary Road gate entrance only.



Load-In: Transporter drivers must be at the truck and monitoring CB channel 40 no later than thirty (30) minutes prior to the scheduled load-in time of 4:00 pm on Wed., May 7. Transporter drivers must have proper credentials for Paddock access.

Transporter awnings are prohibited for Teams with an IMSA assigned garage.

Load-Out: Transporters must not move until 4:30 pm on Sun., May 11. All transporters must vacate the Paddock by Mon., May 12 by 12:00 noon.

20 - **Pit Set Up Restrictions:** IWSC Pit Lane Setup must cease activity from 15 minutes prior until 15 minutes after IMPC on-track activity.



IMSA MICHELIN PILOT CHALLENGE SUPPLEMENTARY REGULATIONS

ADDITIONAL REGULATIONS

- 9 - **EVENT:** The IMSA Michelin Pilot Challenge at WeatherTech Raceway Laguna Seca is sanctioned by IMSA and held under the IMSA RULES.
- 9.4.3 - **Name of the Event:** WeatherTech Raceway Laguna Seca 120
- 9.4.6 - **Close of Entries:** Tue., Apr. 22, 2025. Late entries per Art. 4.3.
- 9.4.11 - **Number of Cars admitted**
A. Practice sessions: 60 Maximum
B. Qualifying sessions: 60 Maximum
C. Race: 60 Maximum
- 9.4.13 - **Impound:** IMSA Challenge / Single-Make Series Trailer in the Paddock per the Technical Department.
- 9.4.21 - **Tire Allocation:**
GS: 5 sets - S9M+ (30/68 18 application must use S9M specification)
TCR: 4 sets - S9M+
- 12.13 - **Minimum Drive-Time:** Forty (40) minutes
- 12.14 - **Maximum Drive-Time:** Eighty (80) minutes
- 19 - **Event Logistics:** Exclusively under the direction of and assigned by IMSA. Refer to schedule for Series Paddock load-in times. Teams and transporters late and/or not prepared for prompt load-in at specified time shall be loaded in at the end of the load-in day or the following day and be subject to Paddock location reassignment, which may be unfavorable. Delayed teams must contact IMSA Logistics immediately and no later than 2 (two) hours prior to the specified load-in time. Due to space limitations, Teams must operate within a reduced Paddock footprint.
- Single-Car Teams are allotted a Paddock space of 20' x 90', with the transporter included in the 20' width. Two-Car Teams are allotted 30' x 90', with the transporter included in the 30' width. Two-car Teams bringing a second trailer may inquire with IMSA Logistics regarding potential space availability. Teams with more than two (2) IMPC Cars or Cars entered in multiple series will have their space allocation determined by IMSA Logistics.
- Pre-Staging** Pre-staging is available Mon., May 5 - Wed., May 7, from 7:00 am - 5:00 pm at WeatherTech Raceway Laguna Seca. There is no transporter access to any part of the facility prior to Mon., May 5.
- Upon arrival, Transporters must enter facility using the South Boundary Road entrance only. Pre-staging is along the far-right side of South Boundary Road towards the track gate. Transporters are prohibited to enter the main entrance off Highway 68.
- Staging:** Staging to enter the Paddock begins Wed., May 7 at WeatherTech Raceway Laguna Seca. Transporters must be in the staging area no later than one (1) hour prior to the scheduled load-in time of 8:00 am on Thu., May 8.
- Upon arrival, Transporters must enter facility using the South Boundary Road gate entrance only.
- Load-In:** Transporter drivers must be at the truck and monitoring CB channel 40 no later than thirty (30) minutes prior to the scheduled load-in time of 8:00 am on Thu., May 8. Transporter drivers must have proper credentials for Paddock access.
- Load-Out:** Transporters must only exit the Paddock after 6:00 pm on Sat., May 10. Any movement or exit prior is prohibited and subject to penalty. All transporters must fully vacate the Paddock and track property by 6:30 am on Sun., May 11.
- Refueling Sessions:** Pit Lane refueling sessions from the autonomous rig. Teams may pump out fuel from Cars between fuel drops in the pit lane. Any refueling must respect the refueling regulations and crew members must be properly attired. Refueling only. Pit stop practice, Driver changes and/or tire changes, etc. prohibited. Cars must not be driven on the pit lane at any time.





LAMBORGHINI SUPER TROFEO SUPPLEMENTARY REGULATIONS

ADDITIONAL REGULATIONS

- 9 - **EVENT:** Rounds 3 and 4 of the Lamborghini Super Trofeo at WeatherTech Raceway Laguna Seca are sanctioned by IMSA and held under the IMSA RULES.
- 9.4.11 - **Number of Cars admitted**
 A. Practice sessions: 50 Maximum
 B. Qualifying sessions: 50 Maximum
 C. Race: 50 Maximum
- 9.4.13 - **Impound:** IMSA Challenge / Single-Make Series Trailer in the Paddock per the Technical Department.
- 19 - **Event Logistics:** Exclusively under the direction of and assigned by IMSA. Refer to schedule for Series Paddock load-in times. Teams and transporters late and/or not prepared for prompt load-in at specified time shall be loaded in at the end of the load-in day or the following day and be subject to Paddock location reassignment, which may be unfavorable. Delayed teams must contact IMSA Logistics immediately and no later than 2 (two) hours prior to the specified load-in time. Due to space limitations, Teams must operate within a reduced Paddock footprint.
- Single-Car Teams are allotted a Paddock space of 20' x 90', with the transporter included in the 20' width. Two-Car Teams are allotted 30' x 90', with the transporter included in the 30' width. Two-car Teams bringing a second trailer may inquire with IMSA Logistics regarding potential space availability. Teams with more than two (2) LST Cars or Cars entered in multiple series will have their space allocation determined by IMSA Logistics.
- Pre-Staging: Pre-staging is available Mon., May 5 - Wed., May 7, from 7:00 am - 5:00 pm at WeatherTech Raceway Laguna Seca. There is no transporter access to any part of the facility prior to Mon., May 5.
- Upon arrival, Transporters must enter facility using the South Boundary Road entrance only. Pre-staging is along the far-right side of South Boundary Road towards the track gate. Transporters are prohibited to enter the main entrance off Highway 68.
- Staging: Staging to enter the Paddock begins Wed., May 7 at WeatherTech Raceway Laguna Seca. Transporters must be in the staging area no later than one (1) hour prior to the scheduled load-in time of 10:00 am on Thu., May 8.
- Upon arrival, Transporters must enter facility using the South Boundary Road gate entrance only.
- Load-In: Transporter drivers must be at the truck and monitoring CB channel 40 no later than thirty (30) minutes prior to the scheduled load-in time of 10:00 am on Thu., May 8. Transporter drivers must have proper credentials for Paddock access.
- Load-Out: Transporters must only exit the Paddock between 1:00 pm and 1:45 pm, or any time after 4:30 pm on Sun., May 11. Any movement or exit outside of these periods is prohibited and subject to penalty. All transporters must fully vacate the Paddock and track property by 12 noon on Mon., May 12.
- Pit Lane Distance:** 15,474 inches
- Obligatory Pit Stop Time:** 84 seconds - Two, (2) Drivers
 87 seconds - Solo, (1) Driver



MUSTANG CHALLENGE SUPPLEMENTARY REGULATIONS

ADDITIONAL REGULATIONS

- 9 - **EVENT:** Rounds 5 and 6 of the Mustang Challenge at WeatherTech Raceway Laguna Seca are sanctioned by IMSA and held under the IMSA RULES.
- 9.4.6 - **Entries Closing:** Tue., Apr. 22, 2025. Late entries per Art. 4.3.
- 9.4.11 - **Number of Cars admitted**
 A. Practice sessions: 50 Maximum
 B. Qualifying sessions: 50 Maximum
 C. Race: 50 Maximum
- 9.4.13 - **Impound:** IMSA Challenge / Single-Make Series Trailer in the Paddock per the Technical Department.
- 19 - **Event Logistics:** Exclusively under the direction of and assigned by IMSA. Refer to schedule for Series Paddock load-in times. Teams and transporters late and/or not prepared for prompt load-in at specified time shall be loaded in at the end of the load-in day or the following day and be subject to Paddock location reassignment, which may be unfavorable. Delayed teams must contact IMSA Logistics immediately and no later than 2 (two) hours prior to the specified load-in time. Due to space limitations, Teams must operate within a reduced Paddock footprint.



Single-Car Teams are allotted a Paddock space of 20' x 90', with the transporter included in the 20' width. Two-Car Teams are allotted 30' x 90', with the transporter included in the 30' width. Two-car Teams bringing a second trailer may inquire with IMSA Logistics regarding potential space availability. Teams with more than two (2) MC Cars or Cars entered in multiple series will have their space allocation determined by IMSA Logistics.

- Pre-Staging:** Pre-staging is available Mon., May 5 - Wed., May 7, from 7:00 am - 5:00 pm at WeatherTech Raceway Laguna Seca. There is no transporter access to any part of the facility prior to Mon., May 5.
- Upon arrival, Transporters must enter facility using the South Boundary Road entrance only. Pre-staging is along the far-right side of South Boundary Road towards the track gate. Transporters are prohibited to enter the main entrance off Highway 68.
- Staging:** Staging to enter the Paddock begins Wed., May 7 at WeatherTech Raceway Laguna Seca. Transporters must be in the staging area no later than one (1) hour prior to the scheduled load-in time of 2:00 pm on Thu., May 8.
- Upon arrival, Transporters must enter facility using the South Boundary Road gate entrance only.
- Load-In:** Transporter drivers must be at the truck and monitoring CB channel 40 no later than thirty (30) minutes prior to the scheduled load-in time of 2:00 pm on Thu., May 8. Transporter drivers must have proper credentials for Paddock access.
- Load-Out:** Transporters must only exit the Paddock between 1:00 pm and 1:45 pm, or any time after 4:30 pm on Sun., May 11. Any movement or exit outside of these periods is prohibited and subject to penalty. All transporters must fully vacate the Paddock and track property by 12 noon on Mon., May 12.

GENERAL - EVENT / TRACK INFORMATION - ALL SERIES

- 3.7.2 - Driver Deadline/Fee:** CoB Tue., Apr. 22. Until close of Sporting Checks (Art. 11.2), an expediting fee is charged. No applications (or related documents) processed after close of Sporting Checks (Art. 11.2) except per Art. 3.7.2.
- 4.3.6 - Event Confirmations:** Event Confirmation Declarations must be submitted via MERG no later than 4pm Mon., Apr. 28. \$500 is charged for late Declarations or Driver changes made after this deadline until the close of Sporting Checks. Driver changes after close of Sporting Checks per Art. 3.7.2 and Art. 11.2.1.A.
- 9.4.14.A - Fuel Schedule:** The VP depot is located at the north end of main Paddock adjacent to False Grid. VP will deliver fuel to each Team's pit box prior to the Event load-in. To redirect delivery to the Team's garage, please contact VP in advance of the Event.

A. Driver/TM Briefing: Briefings distributed May 7.

IWSC HV Operating Protocol Review: The following must attend: GTP OEM HV Safety Officers, GTP Team HV Safety Officers, FZ, Bosch, Xtrac.

For questions regarding the briefings please contact the following as appropriate:

Beaux Barfield - IWSC and IMPC Racing Related, bbarfield@imsa.com or 832-260-1032
 Todd Snyder - LST Racing Related, tsnyder@imsa.com or 860-248-9115
 Chelsey Vickery - MC Racing Related, t-cvickery@imsa.com or 812-431-7716
 Duane Sampson - Dir. Single-Make Platforms, dsampson@imsa.com or 386-285-7021
 Brian Wilson - Series Manager, IWSC, IMPC and VPRC, bwilson@imsa.com or 386-281-9494
 Paul Walter - Sporting Regulations, pwalter@imsa.com or 614-598-6783
 David Pees - Timing and Scoring, dpees@imsa.com or 386-308-8866
 Cory Posocco - Logistics, cposocco@imsa.com or 386-566-8313
 Eric Haverson - Technical, ehaverson@imsa.com or 386-562-7214
 Roy Spielmann - Track Services, rspielmann@imsa.com or 414-702-0905
 Robert Bosworth - HV Safety, rbosworth@imsa.com or 704-728-8087
 Ryan McLean - Medical Liaison, rmclean@imsa.com or 386-285-6913

- B. Track Walk:** The Track Walk is for Credential Holders Only, Walk Only. Must not embark later than 45 minutes remaining.
- 1. Nitrogen Supply:** Airgas is the exclusive nitrogen supplier, motorsports@airgas.com or 800-367-4273.
- 2. Motorsports Ministries:** Terry Borcheller, terryborcheller@aol.com or 678-677-5861.
- 3. Telephone/Internet:** IWSC Only: IMSA Direct Internet (IDI) for Pit Lane and/or Paddock is available by visiting <https://merg.imsa.com> and go to Services > Internet. Orders must be placed by 6:00 pm Fri., May 3. For more information contact dpees@imsa.com or 386-308-8866.
- For track technology needs, contact WRLS, Hayle Leontieff, leontieffh@laguna-seca.com or 831-242-8203.
- 4. Security:** WRLS Event Packet at imsacompetitors.com and: April Henderson, hendersona@laguna-seca.com or 831-242-8222.
- 5. Team Food Service:** Apex Café. Kaitlin Scheper, kaitlin@schepereventgroup.com 843-812-7021.
- 6. Catering / Hospitality:** WRLS Event Packet at imsacompetitors.com and: Hayle Leontieff, leontieffh@laguna-seca.com or 831-242-8203.
- 7. Motorhomes:** WRLS Event Packet at imsacompetitors.com and: Madison Hutchison, hutchisonm@laguna-seca.com or 831-242-8212.



GENERAL - EVENT / TRACK INFORMATION - ALL SERIES, CONT.

- 8. Equipment Rental:** WRLS Event Packet at imsacompetitors.com and: Hayle Leontieff, leontieffh@laguna-seca.com or 831-242-8203.
- 9. Truck Washing:** Superior Auto Detail, Ron BeVard at 831-601-1831. Truck washing is prohibited in the Paddock and against stringent local environmental regulations. WRLS reserves the right to fine violators.
- 10. Golf Cart Rentals:** Woody's Golf & Industrial Vehicles, apwoodyscarts@yahoo.com or 209-634-2948.
- 11. Pit/Paddock Vehicles:** IMSA Requirements - Annual access stickers are issued by IMSA and available from the Administrator in the WeatherTech Tech Trailer. A Team must return a previously issued 2025 Annual pass to obtain a replacement. Teams are permitted one (1) 3-or-more-wheeled support vehicle(s) (such as golf carts/tugs) in the Paddock area per entered Car. IWSC GTP Teams are permitted two (2) additional such support vehicles and only these two (2) vehicles are permitted in pit lane. All non-GTP and other Series Teams are permitted one (1) additional such support vehicle and only this one (1) vehicle is permitted in pit lane.
- Racetrack Requirements - Pit vehicles must be operated by a licensed driver 18 years or more in age. Scooters prohibited in Paddock and riders must wear helmets outside the Paddock. 10 MPH speed limit for all vehicles in Paddock and pit areas. Refer to the WRLS Team/Crew Information Packet on the Event page at imsacompetitors.com for specific regulations pertaining to ALL golf carts. Both rental and privately owned carts must submit a liability insurance certificate for \$1,000,000.00 in coverage to operate at the facility. Privately owned golf carts must be registered and an Event sticker required - \$50.00. Contact Madison Hutchison, hutchisonm@laguna-seca.com or 831-242-8212.
- 12. False Grid:** North end of main Paddock near T11.
- 13. Spotter Information:** N/A
- 14. Beacon Location:** Driver's Left, Start/Finish
- 16. Facility Restrictions:** Refer to the WRLS Team/Crew Information Packet on the Event page at imsacompetitors.com. Stickers prohibited on garage walls.
- 17. Additional Trailers:** Teams planning to bring trailers outside the permitted Paddock allowance per IMSA regulations may be granted a limited timeframe to access the Paddock for the sole purpose of offloading equipment. The exact timing of this movement will be determined and communicated by IMSA Logistics.
- Any equipment offloaded during this period must remain unused and not be set up until the official setup time for each Series has begun. Once offloading is complete, these trailers must immediately exit the Paddock and relocate to a designated parking location assigned by IMSA. This location is outside the Paddock and may remain inaccessible until the conclusion of the Event. At that time, the trailers may re-enter the area to reload.
- Teams intending to bring additional trailers must notify IMSA Logistics and their respective Series Manager no later than EoD Thu., May 1. This notice must include specific details about the truck and trailer, such as type, size, and color.
- 18. Parking Procedure:** IMSA Annual Parking Passes use the hillside lot (Blue Lot 2), driver's right on the entry road prior to entering the Paddock. On Sun., May 11, there is limited first-come, first-served parking in the former IMPC Paddock. Please park in an orderly fashion. For Gate & Traffic Information please refer to the WRLS Team/Crew Information Packet on the Event Page at imsacompetitors.com.
- 19. Additional Information:** Additional maps, forms and information specific to this Event at imsacompetitors.com.
- 20. Track Shipping:** All incoming shipments (FedEx, UPS, etc.) are received at the Concessions Building located inside the Paddock Entrance Gate. For more information please contact Event Operations, 831-242-8212. Packages must be addressed as follows:

Team or Company Name / Contact Name & Cell Phone Number / Series
WeatherTech Raceway Laguna Seca
1021 Monterey-Salinas Hwy.
Salinas, CA 93908



MEDICAL INFORMATION

FACILITY MEDICAL CENTER: The Care Center is part of the "Medical Center" facility located on the OUTER perimeter of the track in the building Driver's right, turn 11. Operating hours on P1. For after-hours medical, dial 911.

HOSPITAL INFORMATION:

Local / General: (12 miles) Community Hospital of Monterey Peninsula (CHOMP), 23625 Holman Highway, Monterey, CA 93940
Main: 831-624-5311. ED: 831-625-4900

Local / General: (12 miles) Salinas Valley Memorial Hospital, 450 East Romie Ln., Salinas, CA 93901
Main: 831-757-4333. ED: 831-759-3085

Trauma Ctr. / L2: (14 miles) Natividad Medical Center, 1441 Constitution Road, Salinas, CA 93906
Main: (831) 755-4111 ED: (831) 755-6268

Trauma Ctr. / L1: (74 miles) Santa Clara Valley Medical Center, 751 South Bascom Ave, San Jose, CA 95128
Main 408-885-5000. ED: 408-885-6912

PHARMACY INFORMATION:

Walgreen's, (7 miles) 1055 Freemont Blvd., Seaside, CA 93955
Main: 831-393-9231, M-F 8:00am - 9:00pm, Sat. & Sun. 9:00am-6:00pm

CVS, (9 miles) 2170 N. Fremont Street, Monterey, CA 93940
Main: 831-375-5135 M-F 8:00am - 9:00pm, Sat. & Sun. 9:00am-6:00pm

CVS, (11 miles) 686 Lighthouse Ave., Monterey, CA 93940
Main: 831-655-5411 M-F 8:00am - 9:00pm, Sat. 9:00am-6:00pm, Sun. 10:00am-6:00pm

Rite Aid, (11 miles) 1301 Munras Ave., Monterey, CA 93940
Main: 831-375-8900 M-F 9:00am - 9:00pm, Sat. 9:00am-6:00pm, Sun. 10:00am-6:00pm

MICHELIN



Maximum Wet Tire Sets per Car available for purchase at Event:

GTP: 6
GTD PRO/GTD: 3
GS: 3
TCR: 3

*Wet Tires from previous Events meeting the requirements of ATT. 3 are permitted.

JACKSON
MARKETING · MOTORSPORTS · EVENTS

Thursday, May 8
10:00 pm - 5:30 pm Last set in 30 minutes before close
Friday, May 9
7:15 am - 6:15 pm Last set in 30 minutes before close
Saturday, May 10
7:30 am - 4:30 pm Last set in 30 minutes before close
Sunday, May 11
7:30 am - 3:00 pm



» TO TRANSPORTER STAGING



Directions

1. Take CA-68 (Monterey Salinas Hwy) to CA-218 (Canyon Del Rey Blvd)
2. At light, turn right onto General Jim Moore Blvd
3. Take first right onto South Boundary Road (passing through swing gates)
4. Proceed on South Boundary Road, which also serves as IMSA Transporter Staging

Notes

- Refer to Official Schedule / SR for detailed Staging & Load-In instructions

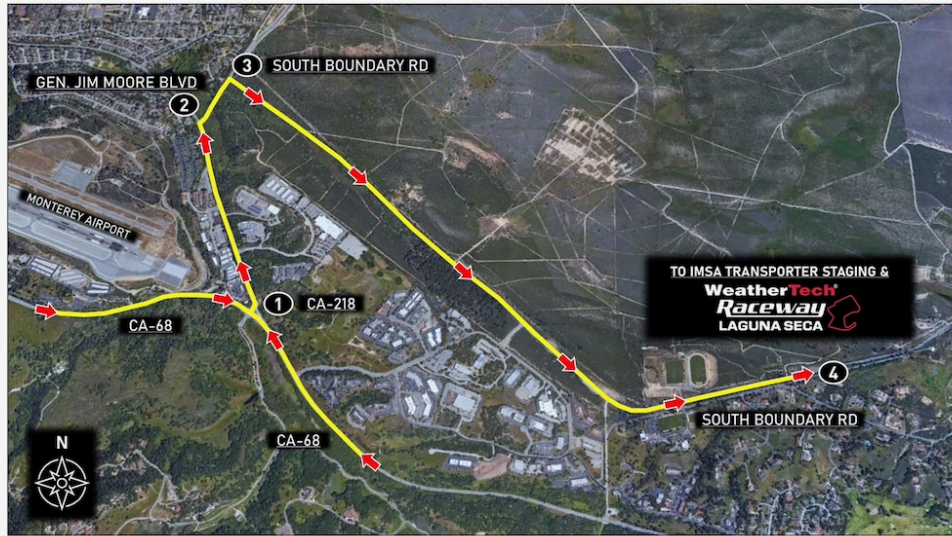

» IMSA REGISTRATION LOCATION



Directions

1. Take South Boundary Road to IMSA Registration structure (in red shaded area)
2. Proceed along South Boundary Road to WeatherTech Raceway Laguna Seca

Notes

- Refer to Official Schedule / SR for Registration hours of operation



» TO IMSA REGISTRATION



Directions

1. Take CA-68 (Monterey Salinas Hwy) to CA-218 (Canyon Del Rey Blvd)
2. At light, turn right onto General Jim Moore Blvd
3. Take first right onto South Boundary Road (passing through swing gates)
4. Proceed on South Boundary Road to IMSA Registration & WeatherTech Raceway Laguna Seca

Notes

- Refer to Official Schedule / SR for Registration hours of operation

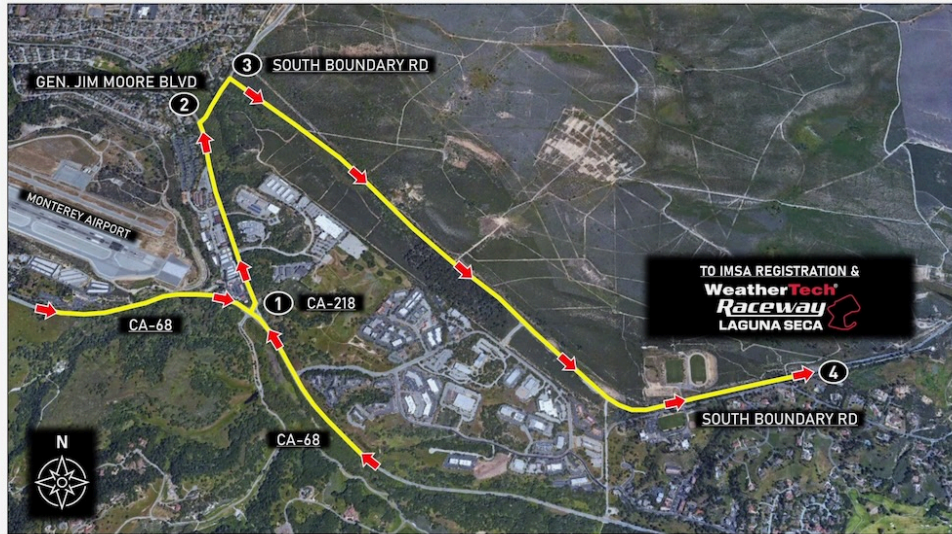

» TO IMSA HANGTAG PARKING (CA-68 ENTRANCE)



Directions

1. Take CA-68 (Monterey Salinas Hwy) to Track Entrance
2. Proceed uphill on A Rd to S Perimeter Rd intersection
3. Turn right on S Perimeter Rd, towards parking area
4. Park in designated IMSA Team Parking location, Blue Lot 2 (blue shaded area)

Notes

- CA-68 Entrance open at 6:00 AM from Thur, May 8 - Sun, May 11
- IMSA annual parking passes valid at this event (hangtags)

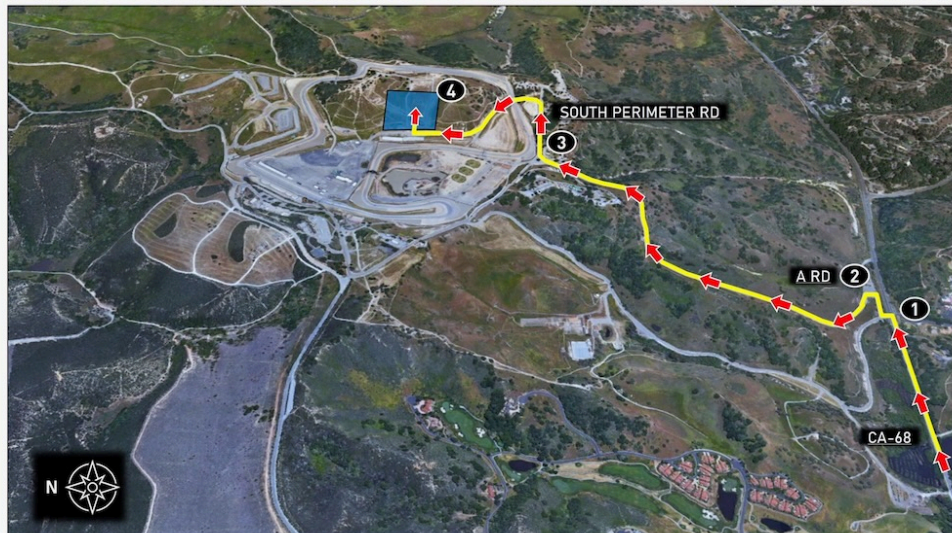

» TO IMSA HANGTAG PARKING (S BOUNDARY RD ENTRANCE)



Directions

1. Take South Boundary Rd past Admissions Checkpoint
2. Turn right on S Perimeter Rd and proceed towards parking area
3. Park in designated IMSA Team Parking location, Blue Lot 2 (blue shaded area)

Notes

- S Boundary Rd Entrance available at 6:00 AM daily
- IMSA annual parking passes valid at this event (hangtags)



» TRACK MEETING ROOM



Notes

- Track Meeting Room is in the Newman Building, located within the IMSA Paddock
- Two building bays closest to track will be utilized for meetings (see inset photo)
- Proper credentials required for paddock entry



» TO PIT LANE



Directions

1. Enter False Grid
2. Enter Pit Lane
3. Proceed onto racecourse



» TO PADDOCK | POST-SESSION



Directions

1. Exit racecourse onto Pit Lane
2. Continue down Pit Lane
3. Exit Pit Lane on drivers' left, past foot bridge. Sharp left turn to enter paddock area
4. Proceed to assigned team paddock space / set-up

Notes

- There will be no paddock access at entrance nearest Pit Lane structure

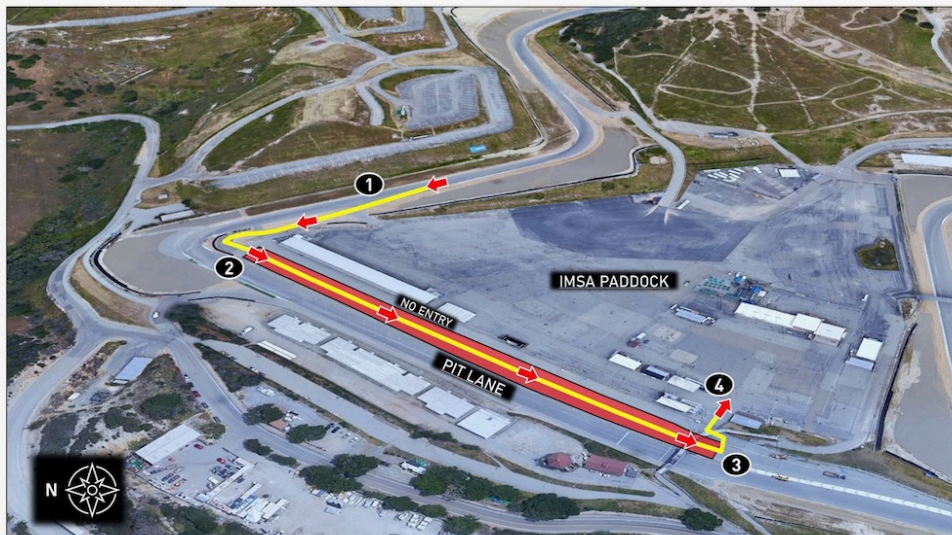

» TO Paddock | HOT TRACK



Directions

1. Exit racecourse onto Pit Lane
2. Continue down Pit Lane
3. Exit Pit Lane on drivers' left, past pit row suites
4. Proceed to assigned team paddock space / set-up

Notes

- All cars must be pushed through the garage gate before entering the paddock

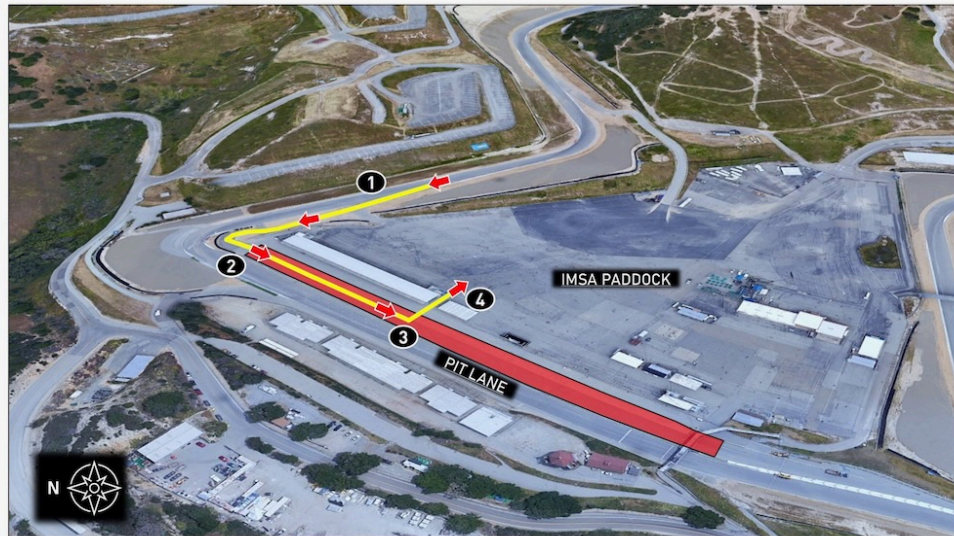

» DISABLED CAR ROUTE



Directions

1. Coast to Turn 10 back-door paddock entrance and exit track
2. Enter paddock via manned gate and proceed to designated paddock area

Notes

- Route is intended for disabled cars or cars released by Track Services at Turn 8



» CARE CENTER LOCATION



Notes

- Care Center is located outside Turn 11 (blue shaded area)
- Refer to Official Schedule / SR for Care Center hours of operation



» APEX CAFÉ



Notes

- Tent located in Turn 10 infield, behind scoring pylon
- Race team catering provided by Scheper Event Group
- Contact Kaitlin Scheper for more information (contact info located in Official SR "General Event / Track Info" section #5)

